TA ETA PHI

SCANNED

Sept.1953 By Laws revised and copy typed for front of Secretary Book No. 4 by two xxxxx of the committee appointed by President:-Florence Daum; namely; Eva Sharp and Lucy Miller.

ART. 1 - The Delta Chapter of Delta Beta Phi shall meet every two weeks on Thursday, except in August when Club has one meeting, the annual picnic. Hostess to state whether it is to be an afternoon or evening meeting.

ART. 2 - The Officers of the club shall be President, 1st and 2nd Vice,Pres. TRecording Secretary, Treasurer and Corresponding Secretary. They Shall be elected in January and take office the first meeting in September of the same year.

ART. 3 - Parliamentary procedure shall be used during all business sessions and eight active menbers shall constitute a quorum for the transactions of business; except at election of officers;-voting on an amendment to the by-laws;-or voting on a candidate for membership when a majority of the active members must be present.

ART. 4 - All questions shall be voted upon, and in all cases - majority rules;-except when voting for a candidate for membership; when three-fourths of active members must be present.

ART. 5 - Candidates names must be submitted at a meeting and voted upon at the next meeting, xxxx the Corresponding Secretary to notify all members to be present.

ART. 6 - When balloting on the name of a proposed candidate, there must be at least three negative votes before her name is discarded. The name will be voted upon at only one meeting.

ART. 7 - There will be no formal initiation, but Candidates shall take the pledge and procedure will be found for use in back of Book Four.

ART. 8 - Club dues shall be $2.50 and paid annually.

ART. 9 - The Treasurer shall give her report bi-monthly.

ART.10 - The President shall appoint a Flower Committee of two members, A Program Committee of three members, and a Blind Goods Chairman.

ART.11 - Flower Committee shall be given authority to purchase flowers or gift for seriouslly ill member, or their husband, mother or father, expense not to exceed current prices.

ART.12 - Flower Committee is responsible for the purchase and placing of flowers or plants, on graves of deceased member on Memorial Day; expense for each not to exceed $1.00.

ART.13 - In the event of the death of a club member, flowers purchased by Committee, not to exceed $10.00.

ART.14 - In the event of the death of one of the immediate family of a club member, flowers purchased by Committee, not to exceed $5.00. Immediate family of a club member shall include husband, or children, Mother or Father.

ART.15 - A Flower fund shall be kept and 1st-Vice-Pres. in charge of collections which shall be taken at each meeting; and report amt given, then turn money over to treasurer.

ART.16 - Club is to keep within the budget and donations to Red Cross, Health Bond, Heart Fund, March of Dimes and Cancer fund; not to exceed $2.00.

ART. 17 - ENROLLMENT is not limited to a stated number of members; and inactive members can become active again without voting on same.

Eva Sharp
Lucy Miller

DIRECTORY OF CLUB OFFICERS — 1953 - 1954

UNIVERSAL CLUBS

.75 per capita

	Founded	IFC
1 AUXILIARY to the INDIANA ASSOC. OF OSTEOPATHIC PHYSICIANS & SURGEONS Dist. 4 (43)	1947	1950
Pres. Mrs. P. J. MacGregor, 1147 Cleveland Ave., South Bend		
Treas. Mrs. Stanley Wilson, 2249 Parkview Place, South Bend		
2 CENTER TOWNSHIP CLUB (72)	1917	1919
Pres. Mrs. Arnold L. Spurlock, 156 E. Hildebrand Rd., South Bend		
Treas. Mrs. E. J. Miller, Lakeville, Ind.		
3 MISHAWAKA WOMAN'S CLUB (200)	1911	1911
Pres. Mrs. James F. Feller, 412 W. Third St., Mishawaka, Ind.		
Treas. Mrs. Joseph M. Bowen, 319 Edgewater Dr., Mishawaka, Ind.		
4 NORTH LIBERTY WOMEN'S CLUB (30)	1918	1922
Pres. Mrs. Mark Kline, R.F.D. No. 2, North Liberty, Ind.		
Treas. Mrs. Ward Farrar, North Liberty, Ind.		
12 yrs older		
5 PROGRESS CLUB (500)	1895	1907
Pres. Mrs. E. H. Severin, 915 E. Washington Ave., South Bend		
Treas. Mrs. E. Graham Guy, 1514 McKinley Ave., South Bend, Ind.		
6 ROSELAND WOMAN'S CLUB (29)	1914	1941
Pres. Mrs. Frank L. Miller, 2459 Dixieway N., South Bend, Ind.		
Treas. Mrs. Dane Snowden, 206 W. Brick Rd., South Bend 17, Ind.		
7 SIGMA CHAPTER DELTA BETA PHI (22)	1916	1941
Pres. Mrs. John Barnhart, Box 1075, New Carlisle, Ind.		
Treas. Mrs. Ward Cadwell, New Carlisle, Ind.		
8 SUMPTION PRAIRIE WOMEN'S CLUB (40)	1916	1919
Pres. Mrs. Travis Jones, Sr., R.R. No. 1, Box 238, South Bend, Ind.		
Treas. Mrs. Lawrence, Welborn, R.R. No. 1, Box 379, South Bend, Ind.		
9 yrs older		
9 THURSDAY CLUB (15)	1898	1914
Pres. Mrs. A. D. Wertz, 1801 South Bend Ave., South Bend 17, Ind.		
Treas. Mrs. Lloyd Snyder, 135 Dixieway S., South Bend 14, Ind.		
10 WOMAN'S COMMUNITY CLUB OF WALKERTON (50)	1921	1921
Pres. Mrs. Newton Williams, 700 Monroe St., Walkerton, Ind.		
Treas. Mrs. Robert Sills, R. R. No. 3, Walkerton, Ind.		
11 WALKERTON CIVIC (35)	1949	1949
Pres. Mrs. Charlie Steinke, R. R. No. 1, Box 220, Walkerton, Ind.		
Treas. Mrs. Denslow Doll, R.R. No. 3, Walkerton, Ind.		

AFFILIATE CLUBS

5.00 State; 10 District, 15 County per Capita

12 CLAY-HARRIS WOMAN'S CLUB (40)	1914	1920
Pres. Mrs. G. E. Rupley, 2471 N. Ironwood Dr., South Bend, Ind.		
Treas. Mrs. Raymond Heim, R.R. No. 1, Granger, Ind.		
13 RILEY WOMAN'S CLUB (28)	1928	1930
Pres. Mrs. Russell Knepp, R. R. No. 1, Lakeville, Ind.		
Treas. Mrs. Heber Grable, Sr., Box 37, Lakeville, Ind.		
14 PORTAGE H. E. CLUB (50)	1918	1922
Pres. Mrs. Lowell Zentz, R.R. No. 4, Box 307, South Bend, Ind.		
Treas. Mrs. Henry Mead, R.R. No. 4, Box 238, South Bend, Ind.		

SUB-JUNIOR CLUBS

1.00 annually to State for each 50 members or fraction thereof.

15 MISHAWAKA JR. (125)
Pres. Miss Margaret Wilson, 604 E. Lawrence, Mishawaka, Ind.
Treas. Miss JoAnn Zimmer, 333 Edgewater Dr., Mishawaka, Ind.
Counselor Mrs. Francis Walters, 430 Miami Club Dr., Mishawaka, Ind.

16 JUNIOR PROGRESS CLUB (78)
Pres. Miss Susan Armstrong, 1632 Southwood Dr., South Bend 15, Ind.
Treas. Miss Paula Toepp, 1133 E. Wayne St., South Bend, Ind.
Counselor Mrs. Harold Armstrong, 1632 Southwood Dr., South Bend 15, Ind.

COUNTY CLUBS

.15 per capita to County Treas.

17 DELTA BETA PHI (26)	1907	1921
Pres. Mrs. Arnold B. Miller, Box 1242, New Carlisle, Ind.		
Treas. ~~Mrs. Albert Daum, R.R. No. 2~~, New Carlisle, Ind.		
Mrs Florence McMullen		
18 LYDICK WOMAN'S CLUB		
Pres. Mrs. Geo. A. Winslow, R.R. No. 3, Box 282, South Bend, Ind.		
Treas. Mrs. Hallett Bottorff, R.R. No. 4, Box 511, South Bend, Ind.		

3rd oldest club

DIRECTORY 1953 - 1954

St. Joseph County Federation of Clubs

—☆—

St. Joseph County Officers

PRESIDENT
Mrs. Howard G. Rogers
1022 Adams St.
South Bend 28, Ind.

VICE-PRESIDENT
Mrs. G. O. Verkler
Walkerton, Ind.

TREASURER
Mrs. Charles Fair
315 Edgewater Dr.
Mishawaka, Ind.

SECRETARY
Mrs. Otto Zeiger
R. R. 6, Box 315
South Bend, Ind.

PARLIAMENTARIAN
Mrs. George L. Miller
1116 Haney Ave.
South Bend, Ind.

—☆—

Past County Presidents

Mrs. George Phillips *

Mrs. T. R. Norman *

Mrs. H. C. Matthews
1815 Rockne Dr.
South Bend, Ind.

Mrs. E. S. Webster *

Mrs. Charles Worrell
Walkerton, Ind.

Mrs. Fred Noyes
577 Hillside Ave.
Naugatuck, Conn.

Mrs. George Wenger
R. R. 1
South Bend, Ind.

Mrs. Glen Kirby
Naugatuck, Conn.

Mrs. Eli Seebirt
1315 E. Wayne St.
South Bend, Ind.

Mrs. O. H. Downey *

Mrs. Perry Hartman
R. R. 6, Roosevelt Rd. W.
South Bend, Ind.

Mrs. Charles Pippenger *

Mrs. S. M. Compton
304 Ponder Ave.
Denton, Texas

Mrs. H. C. Davis
2176 Dixieway North
South Bend, Ind.

Mrs. C. Harold Rogers
807 Lincolnway E.
Mishawaka, Ind.

Mrs. Albert L. Wagner
R. R. 1
Lakeville, Ind.

Mrs. Emory Thomas
1119 25th St.
South Bend, Ind.

Mrs. B. F. Leiser
719 Rex St.
South Bend, Ind.

* Deceased

COUNTY CLUBS ELECT NEW OFFICERS—Officers for the coming year have been elected by the St. Joseph County Federation of Clubs with Mrs. Otto L. Zeiger, of South Bend, second from left, to serve as president for the coming year. From left to right are Mrs. John Barnhart, New Carlisle, treasurer; Mrs. Zeiger; Mrs. Herbert Lauver, of North Liberty, secretary, and Mrs. G. O. Verkler, of Walkerton, the retiring president. Mrs. Charles Fair, of Mishawaka, is to serve as vice president.

--Photo by Tribune Staff Photographer.

New Carlisle Woman Is Treasurer Of St. Joseph County Federation

Election of officers highlighted the 67th convention of Women's Federated clubs in St. Joseph county at New Carlisle on Wednesday.

Mrs. G. O. Berkler, Walkerton, presided at the election. Elected were Mrs. Otto Zeiger, South Bend, president; Mrs. Charles Fair, Mishawaka, vice president; Mrs. Herbert Lauver, North Liberty, secretary; Mrs. John Barnhart. New Carlisle, treasurer.

The officers were installed by Mrs. George F. Miller, South Bend. Addresses before the morning and afternoon session were given by Mrs. B. H. Summey, Pierceton, Ind., Thirteenth district president, and Mrs. Claude Steele, Knox, editor of the Indiana Clubwoman magazine.

Mrs. Russell Knepp, Lakeville, conducted the memory hour, a memorial service, and Miss Ruth Moredock, South Bend, led the pledge to the flag. Mrs. Charles Fair gave the secretary's report for the 1955 session and the fall and spring council meetings. The treasurer's report was given by Mrs. Herbert Lauver. Reports of club presidents were conducted by Mrs. Zeiger.

Invocation was given by the Rev. W. G. Parker, pastor of the New Carlisle Methodist church and Mrs. Robert Fill, South Bend. The welcome was given by Mrs. Ward Cadwell, New Carlisle, and the response by Mrs Frank Miller, South Bend.

New Carlisle students entertained with several musical numbers. They were Pat Lavengood, vocal solo; accompanied by Wilbur Eslinger; flute duet by Carolyn Brummitt and Miss Lavengood accompanied by Mrs. Don Brummitt; vocal solos by Richard Fitch, accompanied by his mother, Mrs. Max Fitch.

Luncheon was served at noon by women of the Methodist church. Delta and Sigma chapter of Delta Beta Phi were hostesses to the convention.

Myrna Gay Stutsman
sponsored by Delta Beta Phi &
she won the Indiana University Music
Clinic Scholarship for 1954 on her
alto Clarinet

Members 117 6 guests

Morning Session

"If you would be better tomorrow, do your best today"

9:00 A. M. . . . . Registration

9:15 A. M., Organ Prelude . . Mrs. Grace Atwood

9:30 A. M. . . . Opening of 67th Convention

America . . . . . Assembly Singing

Pledge of Allegiance . . Miss Ruth Moredock

Invocation . . . . Rev. W. G. Parker

Greetings . . . . Mrs. Ward Cadwell

Response . . . . Mrs. Frank Miller

Secretary's Report 1955 Convention
Fall and Spring Council Meetings . Mrs. Charles Fair

Treasurer's Report . . . Mrs. Herbert Lauver

Music . . New Carlisle High School Music Students

Reports of Club Presidents . Mrs. Otto Zeiger, presiding

Election of Officers

Memory Hour . . . . Mrs. Russell Knepp

Address . 13th District President . Mrs. B. H. Summey

12:15 LUNCHEON

Invocation . . . . . Mrs. Robert Sill

Introduction of Guests

Afternoon Session

1:15 Musical Prelude . . . Mrs. Grace Atwood

1:30 Musical Numbers . . . N. C. H. S. Music Students

Address . . . . . Mrs. Claude Steele

Report of Committees

Invitation 1957 Convention

Installation of Officers . . Mrs. George F. Miller

Collect . . . . . Mrs. Wade Green

Adjournment

CONVENTION COMMITTEES

RESOLUTIONS

Mrs. B. F. Leiser
Mrs. Harold Blackburn
Mrs. Homer Leach

REGISTRATION

Mrs. Webster Carr
Mrs. Albert Zeiger
Mrs. Kenneth Shirk
Mrs. Chester Newman

RESERVATONS

Mrs. Roy Palmer

RECEPTION

Mrs. Howard Rogers
Mrs. Freida Williams
Mrs. Ruby Jones
Mrs. Lena Edison
Mrs. Clyde Ricketts

PLACE

Mrs. Albert Wagner
Mrs. Perry Hartman

AUDITING

Mrs. Fred Cullar
Mrs. Ralph Tingle

PAGES

Mrs. Charles Harbaugh
Mrs. Richard Naragon

Apr. 12 - 56.

Dear Lucy - I feel that I must extend my personal thanks to you and your club members for the lovely manner in which you entertained us yesterday at our convention. Everything was lovely. The tables were beautiful and the luncheon delicious and so nicely served so we all feel that our hostess clubs certainly entertained us royally.

The corsages were beautiful and I want to thank you for mine.

I have enjoyed having you as one of my club presidents, and appreciate your fine cooperation during my two years of office.

Thanks again for everything

Sincerely

Nellie B. Verkler.

WELCOME!

County Convention Place Cards made by "The Queens"

OUR HOME

The Charles Bundys home in Bloomington

Season's Greetings

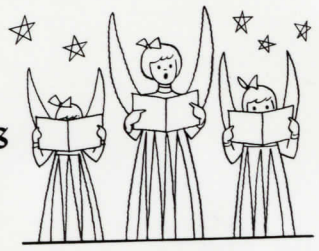

THE BUNDYS
BARRY & BOYD
JEAN & CHAS.

The Chester Ungers entertained 15 from New Carlisle in 1956 They all vacation in Florida in the winter

* * *

Hudson Lake

MRS. HAROLD HICKS
Phone New Carlisle 750F13

Hudson Lake residents who are vacationing in Florida held a pot-luck picnic dinner recently at the at the home of Mr. and Mrs. Chester Unger, formerly of Hudson Lake and now of Largo, Fla.

Those attending were Mr. and Mrs. Frank Canaday, Mr. and Mrs. L. H. Behrend, Mr. and Mrs. Howard Fetterer and son Joey, Mrs. Harry E. Newby, Mr. and Mrs. Leonard Smith and daughter, Nan, and Mr. and Mrs. Joe Proud, all of Hudson Lake, and Mr. and Mrs. George Sharp of New Carlisle.

Mar 6 - 1956

Dear Club girls.

Many Many thanks for the beautiful plant delivered by Jean ann from the club. We are both enjoying it so very much. It just as fresh now as when we received it.

BOYD & BARRY BUNDY
HAVE A NEW

BABY BROTHER

NAME BRUCE EDWIN

BORN FEB. 23, 1956

TIME 5:25 P.M.

WEIGHED 8 LB. 8 OZ.

PROUD PARENTS:

JEAN & CHARLES BUNDY

I thought maybe Ray was getting better but for the last couple of days has been awfully dumpy. He is not very good on the eating proposition so doesnt gain very fast.

I didnt think I rated such a beautiful gift. Many thanks again from both of us.

Love. Ray and Clara.

St. Joseph County Court House, South Bend, Indiana

9A-H1953

SURVEY RECENTLY REDECORATED SUPERIOR COURT — Superior Judge F. Kenneth Dempsey, standing behind bench, and court attaches survey the recently remodeled and redecorated Superior Court 2 courtroom in the St. Joseph County Courthouse. Others are, left to right, Mrs. Marie Sniadecki, clerk; Pauper Attorney Alexis T. Cholis; Deputy Prosecutor Theodore E. Prekowitz; Mrs. Ann Manteufel, clerk; Mrs. Marie Ahern, secretary; Donald J. Weimer, bailiff, and Attorney Arthur W. Goulet. Dempsey begins his September term in the court Monday.

--Photo by Tribune Staff Photographer.

18 Selected To Serve on Grand Jury

The names of 18 persons to serve as prospective grand jurors in the September term of St. Joseph Circuit Court were drawn Monday afternoon by Jury Commissioners Howard A. Noble and J. Frank Miles.

The first six persons selected, unless excused for some compelling reason, become the grand jury.

The first six drawn were Elmer J. Danch, 2416 S. Miami St.; Mrs. Lorraine Arnold, Rt. 4, Warren Township; Rank W. Olmstead, 415 Chamberlain Dr.; Mrs. Mamie A. Kindig, 1945 Inglewood Pl.; Roy S. Henderson, 1021 N. Allen St., and Lon Powers, 915 S. 31st St.

Alternates selected were Arthur P. Hurt, 3018 S. Fellows St.; John M. McCarthy, 214 E. Pokagon St.; L. J. Sherman, 416 S. 25th St.; William H. Brake, 841 S. 27th St.; Lyle S. Jones, 937 S. Greenlawn Ave.; C. J. McKinnis, Rt. 1; George F. Wilkins, 724 W. Colfax Ave.; Paul Krueper, 124 N. Frances St.; Ernest Borror, 1020 E. Indiana Ave.; Ernest J. Glod, 1502 N. College St.; Mrs. W. H. Bartol, 1142 Longfellow Ave., and Frank J. Marek, Rt. 2, Warren Township.

Court Jurors.

Twenty-four prospective jurors to serve in the September term of St. Joseph Superior Court 1 which begins next Monday were selected Monday in a drawing in County Clerk C. J. Papakowski's office.

Named were the following:

Floyd Reed, Rt. 2, Mishawaka; Mrs. Dorothy Schoberg, North Liberty; Mrs. Grace Anderson, 128 N. Eddy St.; Mrs. Elsie Heinke, Rt. 3, Bremen, Ind.; Maurice Nevel, 803 Lincoln Way East, Mishawaka; Mrs. Dorothea Coleman, Granger; Miles Smith, 809 W. Mishawaka Ave., Mishawaka; Cletis Asher, 205 W. Union St., Mishawaka; Schuyler Hostettler, New Carlisle; Mrs. Helen LaFeber, Walkerton; Lloyd H. Milliken, Rt. 2, and Mrs. Lillian Hanson, Rt. 4, South Bend. Made Roll (T)

Also L. E. Eberly, Rt. 1; Mrs. Marguerite Martin, Quince Rd.; Leo Green, Rt. 3; Mrs. Philloming Craley, 2420 Erskine Dr.; Louis Anderson, Rt. 1; Charles E. Kaser, North Liberty; Arthur L. Lane, North Liberty; Glen R. Lee, Ash Rd., Granger; Mrs. Dorothy Knowlton, 713 Ohio St., Walkerton; A. F. Sanders, Walkerton; Mrs. Lucy Miller, New Carlisle, and Frank Barna, 1012 W. Colfax Ave. Landmt near Van Riper

ORSO AWAITS COURT PROBE

Oct 4 1955

Investigation Slated For Elkhartan in Assault Case.

A presentence investigation is being made by probation officers today to determine the eligibility for probation of John Orso, 23, of Rt. 1, Elkhart, Ind., convicted last Thursday of assaulting a 19-year-old Mishawaka girl.

A Superior Court 1 jury had recommended a six-month jail sentence and a $300 fine.

Judge E. Spencer Walton withheld scheduled sentencing Monday afternoon after asking that the investigation be made and set sentencing for 10 a. m. next Monday.

Orso had been tried on a rape charge but was found guilty of the lesser count.

Asks Suspension.

His attorney, Arthur W. Goulet, said "no one would be hurt if Orso's sentence were suspended by the court. On the other hand, if Orso were jailed, his wife and three children would suffer."

Deputy Prosecutor Theodore E. Prekowitz opposed a sentence suspension on grounds that if the jury's recommendation of a sentence is disturbed "it might set a precedent where every person tried and convicted by a jury Would then turn around and ask the court to upset the jury's verdict."

To suspend the sentence would be destroying the work of the jury which had the sole right to judge Orso's guilt or innocence, said Prekowitz.

'Would Nullify Work.'

Chief Deputy Prosecutor Edward Olczak added that "to grant probation on flimsy grounds would be nullifying the work of those who present the state's evidence in a trial."

Judge Walton declared that it is possible for a court to find reasons for granting probation. "There are always such cases," he said.

"How a sentence suspension in this case would affect other cases that the prosecutor's office may present has little meaning to this court," said Judge Walton. But he added that "strong, new factors not told to the jury must be developed in order for this court to go against the jury's verdict."

Lucy Miller on jury for Fall Term - Started Sept 19, 1955 Superior Court No 1. Criminal Case (Rape) Took 4 days to get panel. We were numbered thus 1. Mrs Hibbet 2 Dorothy Schoberg 3 Mrs Ruth 4 Mr Seybold 5 Mr Holmes 6 Marguerite Martin 7 Mr Beebe 8 Lucy Miller 9 Mr Osborne 10 Mrs Pliski 11 Mr Powell 12 Mr Drain

Jurors were held up for the decision + were taken to Oliver Hotel with the Bailif and a court clerk for evening meal. I didn't get out till late, caught South Shore home where Helen Moore was hostess for me for my Delta Beta Phi Gift Wrapping Party Arrived at 11:45 as they were leaving Winnie Watson was the instructor. Those attending were Ben Zigler, Margaret Jones, Helen Edwards, Florence Bates, Helen Moore, Elizabeth Smith, Thelma Seyfried, and Helen Borden.

Thur. Sept. 27

Orso Convicted of Assault; Jury Recommends Term

John Orso, 23, of Rt. 1, Elkhart, married and the father of three children, was convicted Thursday night of assaulting a 19-year-old Mishawaka girl by a St. Joseph Superior Court 1 jury which recommended a six-month sentence and a $300 fine.

Orso had been tried on a rape charge which carried a potential 2-to-21 year sentence. The jury of six women and six men had the option of returning a verdict on the lesser charge.

Superior Judge E. Spencer Walton scheduled sentencing for 10 a. m. Monday.

The jury began deliberating at 4 p. m. and reached a verdict at 9:45 o'clock. The attack occurred in the front seat of Orso's car parked in the driveway of the girl's home Aug. 14, 1954.

The defendant claimed the girl submitted willingly. In final arguments to the jury Deputy Prosecutor Theodore E. Prekowitz called attention to Orso's own testimony that his sole purpose in dating the girl, then 18, was to have sexual intercourse with her.

Orso Given Six Months For Assault

John Orso, 23, of Rt. 1, Elkhart, Ind., is under a six-month sentence to the Indiana State Farm, Putnamville, imposed Monday afternoon in St. Joseph Superior Court 1 on an assault charge.

Judge E. Spencer Walton, who turned down a request for probation, also fined Orso $300 as recommended by a jury which found him guilty Sept. 29 of sexually assaulting a 19-year-old Mishawaka girl a year ago.

Orso's wife, Elaine, who stood by him throughout the trial, wept on hearing the sentence.

Defense Counsel Arthur W. Goulet, in support of his plea for probation, cited four instances where St. Joseph County judges suspended sentences recommended by juries.

Judge Walton pointed out that no facts to support a sentence suspension were developed in a presentence investigation.

339 Had X-Rays 1956

YOUR CHEST X-RAY BRINGS YOU GOOD NEWS

. . . If it shows you have a healthy chest, that's good news!

. . . If it shows you have already fought a battle with TB germs and won, that's good news!

. . . If it shows you have TB in the early stage, before you have begun to feel sick, that's good news, too!

Why? Because your chances of curing TB are excellent if it is found early, if you start treatment at once, and if you keep at it till your doctor says you're well.

Workers from Delta Beta Phi

Margary Olsen
Thelma Seyfried
Frieda Williams

LOOK over this list. If you find yourself in it . . . YOU NEED A CHEST X-RAY.

CHECK YOURSELF!

- I've never had a chest X-ray. ☐
- I haven't had a chest X-ray in the last two years. ☐
- There has been TB in my home. ☐
- I've worked with someone who has TB. ☐
- I want to know that my lungs are O.K. ☐

DANGER check list

- I'm tired all the time for no good reason. My appetite is poor and I'm losing weight. ☐
- I catch cold easily and it takes me a long time to get over it. I have a cough that hangs on. ☐
- I've been told that I have congestion in the lungs, bronchitis, asthma, heart trouble or sinus infection, but I haven't had my chest X-rayed. ☐

ASK YOUR FAMILY PHYSICIAN, YOUR HEALTH DEPARTMENT OR YOUR TUBERCULOSIS ASSOCIATION WHERE YOU CAN GET A CHEST X-RAY

Mobile X-Ray Unit in New Carlisle
Sept 22 – 11:00 a.m. – 6:00 P.m.
In front of Town Hall
15 years of age + over

Published By National Tuberculosis Association NTA—500M-4-51 801

Mr. and Mrs. Charles Strauch
request the honour of your presence
at the marriage of their daughter
Hazel Eileen
to
Mr. Victor Chritchette Smith
on Saturday, the ninth of August
nineteen hundred and fifty-two
at seven o'clock in the evening
New Carlisle Methodist Church
New Carlisle, Indiana

Reception immediately
following the ceremony
in the Church Parlor

Mrs. William D. Hill
requests the honour of your presence
at the marriage of her daughter
Barbara Louise
to
Mr. Bruce Hauser Sharp
on Saturday, the twentieth of March
at half after seven o'clock
First English Lutheran Church
Columbus, Ohio
and afterwards at
the reception

Engineering Books Are Presented To New Carlisle Library

Mrs. Floyd Seyfried, owner of the Midcity Tool company, has presented 50 books to the Olive Township library in New Carlisle in memory of her husband.

Most of them are standard reference texts and working manuals addressed primarily to men in industry. Many of the texts are being used in plant training courses, trade and engineering schools for the instruction of apprentices, shop and technical students.

Many are suited for home study. They cover the field of metal working, tool die making, machine designing, heating, ventilation, air conditioning and piping.

New shelves are being built at the library to hold the collection. The books are available now.

This month Mrs. Floyd Seyfried of the Mid City Tool Company, gave a gift of fifty books to the library in memory of her husband. They are the latest editions available. 1956

The New Carlisle and Olive Twp. Library Board wish to thank Mrs. Seyfried for such a generous gift.

Most of these books are in the nature of standard reference texts and working manuals addressed primarily to the men in industry but many are being used in plant training courses, trade schools and engineering schools for the instruction of apprentices, shop students and technical students. Many of them are well suited to home study. These books cover two broad fields. Those in the following list cover the field of metal working, tool and die making, machine design and machinery production.

Applied Electricity; Better Tool Cribs; British Machinery's Screw Thread Book; Die Casting; Die Design and Diemaking Practice; Dimensions and Tolerances for Mass Production; Draftsman's Mathematical Manual; Drop Presses and Machine Forging; Engineering Encyclopedia — 2 volumes; 14,000 Gear Ratios; Gear Design Simplified; Helical Spring Tables; How to Sketch Mechanisms; Industrial Lubrication Practice; Ingenious Mechanisms for Designers and Inventors. 3 volumes; Inspection and Gaging; Jig and Fixture Design; Machiine Shop Training Course, 2 volumes; Machine Tools at Work; Machinery's Handbook; Machinerys Mathematical Tables; Manual of Gear Design, 3 volumes; Mathematics at work; Mechanical Drawing; Ordnance Production Methods; Patternmaking; Pipe and Tube Bending; Principles of Interchangeable Manufacturing; Hydraulic and Pneumatic Power for Production; Quality Control; Screw Thread Production, 2 volumes; Selling to Industry; Shop Mathematics; Testing Machine Tools; Use of Handbook Tables and Formulas;

The following list are in the field of heating, ventilating, air conditioning. piping and related subjects:

Air Conditioning Engineers' Atlas; Contracts Simplified; Design of Heating & Ventilating Systems Design of Industrial Exhaust Systems; Exhaust Hoods; Flow and Fan; Fluid Flow in Pipes; Fuel Oil Manual; Heating and Ventilating's Engineering Databook; Industrial Heat Transfer; Pipefitter's Handbook; Plant and Process Ventilation; Radiant Heating; Snow Melting.

New shelves are being built for this collection and the books are available now.

Delta Beta Phi Sorority sponsored the

1954

WINS SCHOLARSHIP—Myrna Gay Stutsman won a scholarship to the music clinic to be held at Indiana University, Bloomington, with the alto solo clarinet, "Scene and Air" by Burgson, she played in a contest at Akron, Ind., last Saturday. Myrna has collected 21 medals as a member of the New Carlisle band, two of which were firsts in the state solo and ensemble contests in February.

Contestants from New Carlisle

MISS STUTSMAN PLACES FIRST

The Tribune's Special Service.

NEW CARLISE, Ind. — Fourteen music students from Washington Clay, Walkerton, North Liberty and New Carlisle High Schools recently competed in the County Federated Club Music contest in the New Carlisle school.

Myrna Gay Stutsman won first on her clarinet. She will compete in the 13th District Music Contest in Akron, March 27.

Delta Beta Phi sponsored the entry of the New Carlisle music students in the county contest. The

Indiana Federation of Woman's Clubs will send one High School student from each of the thirteen Districts to Indiana University music clinic for 10 days in July. Scholarships of $30.00 are awarded for Band & Orchestra entrants who win. This pays all except Transportation expense

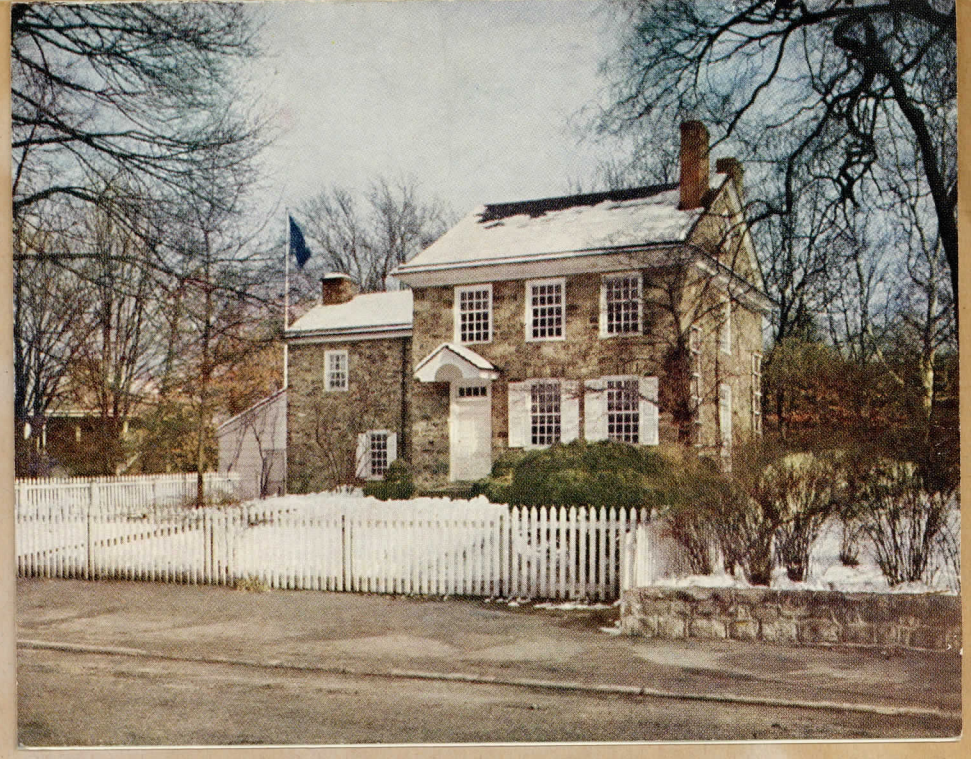

Members donated their Xmas and other pretty cards to children at the Northern Indiana Childrens Hospital Freida, Sue, Bun + Lucy took them there + toured the lovely new building

'WITH BOUGHS OF HOLLY' — It may be a dormitory, but it's home to these girls who are making every effort to make it homier for the holidays. The girls, of intermediate age, are housed in the main building of the Society.

'TIS THE SEASON TO BE JOLLY' — And these girls look as merry as the Santas they're polishing up for display in the recreation hall on the Society's campus. The recreation hall was once an interdenominational church where all residents of the Home worshipped. Now each attends the church of his own faith.

Photos by Tribune Staff Photographer.

Aid Society Has All but Real Parents

Christmas at 1411 Lincoln Way West, Mishawaka, has everything and more than most homes throughout the world. There will be everything that makes Christmas for a child: trees, cards, carols, turkeys, trimmings, and gifts from Santa, everything except a real mother and father.

The children, residents of the Children's Aid Society, are even assured five gifts that they want most. The younger children address their five requests to Santa, and the older ones simply list five things they want. The Society, with the help of individual volunteers and the Golfer's Tournament found, sees to it that the desires are fulfilled.

Dolls, trains, clothes and even pets are delivered with ease. There is only one list that Santa himself can't grant; those that ask that "mommy get well", or "that daddy come home." Most of the children in the "orphanage" are not orphans.

Few Problem Children.

They are there because of neglect, rejection, desertion or abuse by parents, or because they cannot accept foster parents. A few are there because they are problem children.

Typical of the resident is 11-year-old Sandra. Her mother is confined in a mental institution; the whereabouts of her father is unknown. Her grandmother lives near South Bend, but is unable to care for her because her grandfather is an invalid.

Sandra will spend Christmas with her grandparents, leaving the Society after breakfast Christmas day by transportation provided by the Society. Sometimes the Christmas spirit moves able parents to call for their children; sometimes it doesn't.

Spend Day With Friends.

Because gifts and parties can never wholly compensate for the lack of a home and family at Christmas, the Society sees to it that those children who have neither parents nor relatives, spend the day with either friends or volunteer families from the South Bend citizenry.

The five presents requested are opened Christmas morning and then the children go their separate ways into private homes. Everyone is provided with an invitation except those, who for reasons of their own, do not want to spend the day with either strangers or relatives.

Since many of the children are from broken homes, emotional

"Doug" Johnson

Appointment of Douglas J. Johnson as Controller was recently announced by Charles Stube, General Manager.

Mr. Johnson succeeds Mr. Melbo who recently resigned. "Doug," as he is known to his fellow employees, has been with RDC since 1948. He came with the cooperative as a plant accountant in the new plant, was transferred to employees payroll, then promoted to chief accountant, assistant controller, acting controller and now becomes the controller.

"Doug" was born in Minneapolis, graduated from North High. He attended the University of Minnesota where he obtained his Bachelor of Science Degree. His accounting training was taken at the American Academy of Accountancy in Minneapolis.

Prior to coming to Rochester Dairy in 1948, Mr. Johnson was employed by Reconstruction Finance Corporation and as a public accountant for Pedigo and Co., Certified Public Accountants, Chicago, Ill. In 1942 "Doug" entered service in the Navy where he served as a primary flight instructor and is now a Lieutenant in the U. S. Naval Reserve.

The Johnsons were married in 1942 and have three children. They reside in southeast Rochester.

Lucy's Son-in-Law

1405 1/2 Jefferson Ave
La Porte, Ind.

Friday
May 22 1964

Dear Lucy:-

Will be glad to try being an active member again. I don't hope to come very often as Jane says she will usually stay over night.

I am determined to get more recreation and less responsibility and know the club will give me just that.

Hope to see you soon.

Sincerely
India

- "Friendship" -

By quartette - Margaret Jones, Majorie Olsen
Bunn Zigler, Mildred Jettner

Verse I (read in unison)

If your ever in a jam, here I am
If your ever in a mess, S. O. S.
If you ever feel so happy
You land in jail, I'm your bail

1st Chorus (sing and repeat)

Friendship - friendship
Just a per-fect blend-ship
When other friendships have been forgot
Ours, will still be hot

Verse II

If your ever up a tree, phone to me
If your ever down a well, ring my bell
If you ever loose your teeth
And your out to dine - borrow mine

2nd Chorus (sing and repeat)

Friendship - friendship
Just a per-fect blend-ship
When other friendships have been fogit
Ours, will still be it

Pro ps - Harmonica, false teeth, paper pond lily
three old hats and sunbonnet, worn by
quartette.

PROLOGUE by Lucy Miller

Farewell, Skit to Sue at 1954 Club Picnic
Party at Flo Davms

It's really fun to reminesce
Let's do it together, what say?
For one of our dear members
Is planning to move away.

Let's review her club life now
But do it all in rhyme,
Will the ones being members longest
Assist us at this time?

Sue please come forward and stand here
Each one who assists stand by Sue
As you read the lines you are given
Then retire to your chair when your through.

But first, let's pay a tribute to Susie
By singing this parody song.
Please stand while you are singing
Let's start, it won't take long.

If you knew Susie, like we know Susie
Oh' Oh' Oh' what a gal
She sure is classy
This dear sweet lassie
And Oh' Oh' Oh' my goodness
what a chassis
She plans to wander and live far away
But we'll go find her, we won't let her stray.
If you knew Susie, as we know Susie
Oh' Oh' what a gal.

(1)
Delta Beta Phi met with Mary Danielson
September 6th nineteen thirty four
Sue Murphy was a guest that day
Being a neighbor, and living next door
On October 18th at Grace Doyle's home
Agnes gave the pledge to Sue
It hadn't taken them long to see
Without her they couldn't do.

(2)
Sue was elected corresponding secretary
in '35, New Carlisle's centennial year
Made program chairman and convention delegate
She took it in her stride, don't fear.
At mother's day luncheon at Bun's
She and Alice donned old fashioned clothes
And entertained with appropriate songs
When asked, there were never any "No's".

Note Sue & Pat moved to Cincinnati, Ohio in 1954

(3)
Sue sang "Side by Side" with Hertha in raggedy clothes
At the Community Church on our guest day
Was even a very good actress
In the "Orange Colored Tie" play
At Helen Hooton's Halloween party
Made a pretty good "Moll" 'tis true
Played bridge with the best of them
And enjoyed "mystery pals" too.

(4)
Prudence was President in Thirty Six
When we became affiliate members of state.
Sue was hostess and to an extra meeting
When Mrs. Wegner spoke on "Child's Fate"
In '37 Sue and Eva really initiated Florence Bates
With a paper they asked her to write
Which causes more deaths, "Dandruff or Fallen Arches"
Kept poor Flo up writing, more than one night.

(5)
Sue atoned by having a May Brunch
Tasty food in three courses was served
May poles and violets adorned each table
And bridge players won prizes they deserved.
Sue and Irene always liked to argue
So it war arranged that they could
With a debate on R.O.T.C. in colleges
whether they shouldn't or should.

(6)
County President, Mrs. Hartman was a guest
When Sue was hostess in Thirty-Eight
Oak Knoll Luncheon and North Liverty picnic
Really made this year great.
Miss Reynold's book was "And So Victoria"
Mrs. Lavengood's exhibit was on Art.
She said "In this age beauty's a necissity"
and her Brown County scenes proved that part.

(7)
Four luncehons and four book reviews
Made 1939 lots of fun
Which rated first "The Yearling or Christmas Holiday"?
We couldn't decide on which one.
Sue on T.B. Seals which our club sponsored
Alsom on committee to beautify our town
She presented a Troop flag to Scouts for us
Well, she never let us down.

(8)
Ninteen Fourty found her sewing for the Red Cross
For twenty dresses for girls and ten suits for boys were made
She had a Purdue landscape artist speak
When to New Carlisle he a visit paid.
Traveled with the club to Epworth hospital
Viewed the Iron Lung with awe
Marveled at the demonstration
Thanked the nurse for what she saw.

(9)
Reciprocity Day in Nineteen Fourty-One
Delta Beta Phi and the C.C.C.
Found our ever willing Sue singing
While the club girls served the tea
Three book reviews enjoyed this year
By Mrs. Henninger, Reynolds and Claypool
"For Whom the Bells Toll" "Embezzled Heaven"and"Private Affair"
Carefully selected as is always the rule.

(10)
Tire shortage and one meeting omitted
Most meetings at the library in Nineteen Fourty-Two
We raffled off prizes to buy War Stamps
And did Red Cross sewing too.
A benefit card party was given
For the newly formed U.S.O.
One hundred and twenty five dollars netted
Sue gasped, "My thats a lot of dough".

(11)
The girls decided Sue should be initiated
After she'd been a member for eight years
It actually was an outrage
And she ~~never shed a~~ very near shd tears.
But her sense of humor saved her
And she saw us in her dreams
For when she read her lengthy poem
In her eye we caught a gleam.

(12)
Ivy and Flo Daum elected to membership
And we said farewell to Rose
Marjory Olsen gave a book review
"In Brooklyn a Tree Grows"
Blanket was given as a wedding gift
To Elaine and Sue's son Jim
Elaine also had a college degree
And is just the girl for him.

(13)
Nineteen Foury-Five found Sue a chairman
Of a benefit that was a success
One hundred ninety-one dollars was the sum netted
She wouldn't settle for one dollar less.
Grace Doyle became inactive this year
But our Mildred's return was a treat
In time to enjoy a Beauty Clinic at Sue's
And hear Miss Reynolds review "Winter Wheat"

(14)
Ethel Coleman and Alice inactive in 1945
But our Freida returned to us from Gary
Sue was Secretary this year and so busy
She vowed it was worse than a diary
Robertson's Tea Room and Hotel Rumely luncheons
A movie to see idol "Van" no other
A benefit dance at Hudson Casino
and Mrs. Claypool's review of "The Brother"

(15)
Nineteen Fourty-Six found Sue again in office
A Second Vice-President was she, this year
She entertained us with two lovely luncheons
One to celebrate all our birthdays, the dear
Four book reviews, One by Frieda
Luncheon at Wildwood Inn, west of town
Friendship meeting at Community Hall
Kept our spirits up, far from down.

(16)
Nineteen Fourty-Seven arrived, our 40th anniversary year
Celebrated with sixty five present at a church tea
The beautiful, delicious four tier cake
Was made by Sue, who else could it be?
Sue, Florence Bates and Helen Edwards entertained
With a Telephone Bridge for us all
A shell exhibition and lecture at Sue's
And a Peacock Fountain Inn party in the fall.

(17)
Peacock Fountain Inn, Pennelwood and Glass House luncheons
And Helen Hooton hostess at a Silver Tea
Friendship Gardens tour in September
Though it should be earlier be.
Two hundred twenty one dollars earned by our blanket club
Nineteen Fourty-eight found us in the money
Movies shown by Dorothy Kellogg of main street
Most saw themselves, it was a honey.

(18)
Sue presided at meetings in nineteen fourty-nine
Had us making dressings and tray favors too
Even sent twenty two pounds of sugar overseas
Isn't that just like Sue?
Inga Lick showed pictures of Norway
Helen Hooton told of their European tour
Bertha Shank became inactive
But we now have Thelma and Helen Moore.

(19)
Hawaiian Exchange teacher spoke at Eva's
And Kitty Wade reviewed "Jungle Wife"
Sue let Hertha entertain us in her home
She had missed club and her New Carlisle life.
Motored to LaPorte and dined at Hotel Rumely
Visited Brown Study and enjoyed Esther Miller book review.
Shared our Christmas dollars with Lorraine Wedel
And old peoples at Hubbard Home received some too.

(20)
Memorial Hospital, insSouth Bend was Sue's abode
Part of this year nineteen fifty
We decked her out with slippers and robe
As a convalescent she looked nifty.
Beautification project donation was fifty dollars
Bought two bed spreads for 1st aid room at school
Had white elephant birthday gift exchange
And a dollar grab bag Christmas was the rule.

(21)
Rev. Wright and Rev. Braun spoke this year
Toured South Bend and at the Air Port did dine
Dr. Butman and Dorothy Kellogg gave travel talks
And showed pictures of Hawaii that were fine
Had Halloween supper and party at Peacock Fountain Inn
Discarded bridge for Canasta on that nite
Men could scarcely concentrate on poker
As new game kept us laughing with all our might.

(22)
Healthwin received 150 shamrock favors filled with candy
Kept on sewing too in nineteen fifty-one
Filled a Sunshine Box made by Sue for Helen Edwards
Though we all worked, we had lots of fun
Helen Hooton reported we had two bonds in the bank
One hundred dollars each they are worth
Sue reported 100 trees and 200 tulips planted
In Memorial Parks newly plowed earth.

(23)
Had a luncheon and fine time at Holiday House
And a dinner at Rumely Hotel
Enjoyed Lydia Blakes speech on antiques
And Margie Olsens movies of Mexico as well
Admired the Delta Beta Phi flower bed in park
Sue spaded and planted flowers of blue and white
Noted every member present at Christmas party at Lucy's
And gifts given by Mr. and Mrs. Santa proved right.

(24)
Luncheon at Morris Inn and toured Notre Dame
Entertained Sigma Chapter at a Tea
Celebrities supped tea in Sue's Tea Room
The costumes were something to see
Had typed copy of revised by-laws
Placed in front of club book number four
Enjoyed Mrs. Brewer's book review, "Two Worlds"
And hope she gives us, in the future, more.

(25)
In '53 Sue turned auctioneer at Thelmas
And raked in greenbacks to the tune of twenty-three
Glad I was clear out in Californy
And she didn't get a cent out of me
Had a book review "Lilly Dache Hatter" by Mrs. Brewer
One on "Ralph Moody Family" by Kitty Wade
Enjoyed Smorgas Board at the Club House
And all the good food Myrtle and Flo Bates made.

(26)
Pictures of Gladys Carsten's trip to Europe
Was the high light of this year's Christmas party
Of course the scrumptious holiday meal
Found us feasting on it quite hearty
All admired the pictures Thelma took in Europe
She showed us ~~teees~~ these in color in '54
We looked forward to her trip to Florida
And hoped for us, she'd have more in ~~stare~~ store.

(27)
Mrs. Rensberger spoke on South America
And displayed many treasures she'd brot back
Sue was hostess and knew we'd enjoy her
This we did and interest didn't lack
County Convention time arrived and Sue was there
She represented our club as convention page
You should have seen her tripping down the aisles
No one there would ever guessed her age.

(28)
Shes adept at making baskets, that we know
With so much experience, on her you can rely
She made a Sunshine basket for Elizabeth
And one for Eva in July
Shes busy as a bee these summer days
Flitting here and there with her host of friends
Sorting this and that for packing is a task
But on August 15th all this ends.

(29)
May your new life in Ohio be filled with joy
And plenty of relaxation thrown in too
Note the graudeur of the country when you are there
Youv'e been too busy here, so to do
Rent an apartment in Cincinnati that is large
Have it so that there is even room to spare
For we club pals from good old Indiana
Plan to visit you while you are there.

(30)
In conclusion here's to our friendship
To your Delta Beta Phi friends be true
So please join us while wer'e singing
This friendship song to you
Bun, our two Margie's and Mildred
Please stand grouped beside Sue
For you are our official quartette to-night
And have your duty to do.

Read verse of "Friendship", the sing chorus
Repeat latter and all join in
Read second verse and sing second chorus
Repeat, and we'll join you, ready? then begin.

(31)
Helen Edwards presented gift of toaster
From the girls and boys to Sue and Pat
She gave it to them with these words,
"Here's your loot", witha smile, just like that
They gave a "Thank You" of appreciation
Sue from her old motto did quote
On old friends and fond memories
And now my "resume" is wrote.

Author and Director - Lucy Miller

Afternoon Convention Session

1:30 P.M. - Organ Recital - Mrs. Wm. Harnish

Address - "Problems of Juvenile Delinquency"
Eleanor Hartman Stickley

Committee Reports

Resolutions - Mrs. D.C. Patrick
" Walter Arnold
" Mary Shirk

Reservations - Mrs. C. F. Fetterland
" A.D. Wertz
" Roscoe Robinson

Registration - Mrs. Homer Leach
" Clyde Ricketts
" Russell Sheneman
" Leo Metzger

Hospitality - Mrs Matthew Goodall
" Roy Milliken
" Herber Grable, Sr.
" Raymond Heim

Collect + Adjournment - Mrs. A.E. Murphy
" David McCollum } Pages

ST. JOSEPH COUNTY -- INDIANA FEDERATION OF CLUBS

SIXTY-FIFTH CONVENTION

St. Paul's Memorial Methodist Church
209 LaPorte Ave. South Bend, Indiana

Wednesday, March 24, 1954

County Officers

President	Mrs. Howard G. Rogers	South Bend
Vice-President	Mrs. G. O. Verkler	Walkerton
Secretary	Mrs. Otto Zeiger	South Bend
Treasurer	Mrs. Charles Fair	Mishawaka
Parliamentarian	Mrs. Geo. L. Miller	South Bend

Club Presidents

Auxiliary-Indiana Assoc. Osteopathic Physicians and Surgeons	Mrs. P. J. MacGregor
Center Township Club	Mrs. Arnold Spurlock
Mishawaka Woman's Club	Mrs. James Feller
North Liberty Women's Club	Mrs. Mark Kline
Progress Club	Mrs. E. H. Severin
Roseland Club	Mrs. Frank Miller
Sigma Chapter, Delta Beta Phi	Mrs. John Barnhart
Sumption Prairie Women's Club	Mrs. Travis Jones, Sr.
Thursday Club	Mrs. A. D. Wertz
Woman's Community Club of Walkerton	Mrs. Newton Williams
Walkerton Civic Club	Mrs. Charlie Steinke
Clay-Harris Woman's Club	Mrs. G. E. Rupley
Riley Woman's Club	Mrs. Lewis Dowell
Portage H. E. Club	Mrs. F. W. Southard
Mishawaka Jr.	Miss Margaret Wilson
Junior Progress Club	Miss Susan Armstrong
Delta Beta Phi	Mrs. Arnold Miller
Lydick Woman's Club	Mrs. Geo. Winslow

Hostess Club — Thursday Club

1954

TB WORKER'S SERVICE HONORED — Mrs. A. E. Murphy, of New Carlisle, a member of the board of the St. Joseph County Tuberculosis League for the last 17 years, receives a gift from A. Lucius Hubbard, league president, honoring her service to the group. Mrs. Murphy is moving to Cincinnati, O. Hubbard made the presentation on behalf of the group at a board meeting Thursday in the Indiana Club. —Photo by Tribune Staff Photographer.

DEPARTMENT - DIVISION CHAIRMEN

AMERICANISM	Mrs. Harry Bowles
Religion and Spiritual Values	Mrs. Lysle Baumgartner
AMERICAN HOME	Mrs. Donald A. Scott
Antiques	Mrs. C. L. Ehninger
Gardens	Mrs. Charles Bowers
COMMUNICATIONS	Mrs. Frank Newton
Radio & Television	Mrs. Herbert Lauver
Motion Pictures	Mrs. Chester Jones
EDUCATION	Mrs. Elmer Groff
Scholarships & Fellowships	Mrs. H. E. Solbrig
FINE ARTS	Mrs. C. Monroe Klinger
Music	Mrs. Forest Stuck
Literature	Mrs. M. J. Houk
Drama & Pageantry	Mrs. Ralph Tingle
INTERNATIONAL AFFAIRS	Mrs. Palmer Pease
NATIONAL DEFENSE	Mrs. Hartenbower
Consumer & Housing	Mrs. Kenneth Schlemmer
PUBLIC AFFAIRS	Mrs. Garth Stroup
Indian Affairs	Mrs. Denslow Doll
Safety	Mrs. Albert L. Wagner
Youth Cooperation & Conservation	Mrs. Reuben O. Marker
Veterans	Mrs. Matthew Goodall
WELFARE	Mrs. L. L. Taylor
Gerontology	Mrs. R. I. Stroup
Mental Health	Mrs. F. Erle Hatfield
CONSERVATION	Mrs. Charles Bowers
SPECIAL COMMITTEES	
Cooperation for the Blind	Mrs. Charles Riddle
Clubwoman Magazine	Mrs. Kenneth Longley
Junior Membership	Mrs. Leo Ball
Institutes	Mrs. Charles Worrell
RESTORATION OF INDEPENDENCE HALL	Mrs. L. H. Humphrey

"Proclaim Liberty Throughout All the Land Unto All the Inhabitants Thereof" Leviticus 25-10.
(On the crown of the Liberty Bell)

Morning Session

9:00 A.M.	Registration
9:30 A.M.	Opening of the 65th Convention
America	Assembly
Pledge of Allegiance	Mrs. J. H. Barnhart
Prayer	Mrs. Lloyd Synder
Greetings	Mrs. A. D. Wertz
Response	Mrs. Dudley King
Memorial	Mrs. J. R. Freeman
Minutes of 1953 Convention Fall & Spring Council Meetings	Mrs. Otto Zeiger
Treasurer's Report	Mrs. Charles Fair
Auditor's Report	Mrs. James F. Feller Mrs. Gordon Ellsasser
Business	
Report of Club Presidents	Mrs. G. O. Verkler County Vice-President
Roll Call of Department Chairmen	
Election	
Address	Mrs. Ralph Bryant 13th District President

12:30 Luncheon

Invocation	Mrs. Lysle Baumgartner
Introduction of Guests	

1954

We are sure to enjoy every so much thanks!!!!

Don't any of you dare go thru there without stopping!!!

"Dearest Girls"

This comes to thank each one of you
With all my heart today,
Your thoughtfulness means more to me
Than words could ever say!

I'll not forget how nice you are,
How truly gracious too,
Nor the kindness and the friendliness
Of every one of you!

Love to each one
You know I would love
to be with you
Come when you can

Sue
Pat

1954
Istanbul -
Turkey

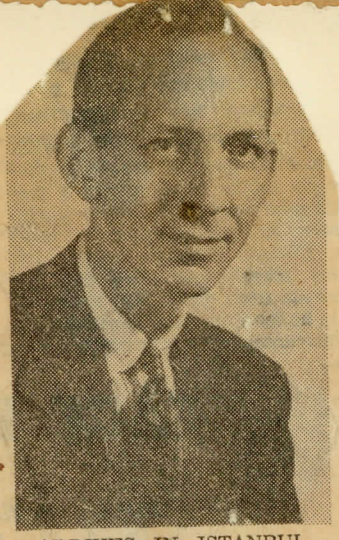

ARRIVES IN ISTANBUL—Jack Hauser, son of Mr. and Mrs. John Hauser, of New Carlisle, has arrived in Istanbul, Turkey, on a leave of absence from Marshall Field & Co., Chicago. He is in charge of procuring furnishings for the new Conrad Hilton Hotel International to be opened next summer in Istanbul. 1953

نوئلکزی قوصلاد
و
یلی یلکزی تبریک ایدرم

A merry Xmas
to all the "girls"!-
Love. Jack Hauser

back row

front

First Meeting of year, Sept 1954 Whitcomb Hotel, St. Joe. Mich.

Luncheon + Bridge. Photos by Lacey

APR 7.18 **Ralph Keller Jr.** 1954

Ralph Keller Jr., 1625 Medora St., died at 9:40 a.m. Sunday in Memorial Hospital after three months' illness. He was born in South Bend Dec. 15, 1912 and lived in New Carlisle until 18 years ago when he came here. He was married in 1941 in Marion, Ind., to Nelda Rieke, who survives. He leaves also Mr. and Mrs. Ralph E. Keller Sr., of St. Petersburg, Fla.; a brother, James F. of Cassopolis, Mich., and two sisters, Mrs. John R. Browne. of Marion, and Jane Keller, of Peoria, Ill. He was a concrete contractor and member of the General Contractors' Assn. He was a member also of South Bend Lodge 235, Benevolent & Protective Order of Elks, of Lambda Chi Alpha Fraternity and the Whispering Pines Dog Training Club of Niles, Mich. He was in the Air Force in World War II. He attended New Carlisle High School, Purdue University, Lafayette, Ind., and Indiana University, Bloomington. Friends may call after 7 p. m. today in the Welsheimer Funeral Home and until the funeral at 2 p.m. Wednesday in First Methodist Church. Rev. William E. Clark, D.D., pastor, will officiate. Burial will be in New Carlisle.

Edward Lewankowski.

Edward Lewandowski, 1618 S. Webster St., died in Memorial Hos-

Funeral Notes.

KELLER — Pallbearers for the funeral of Ralph Keller Jr., 1625 Medora St., who died at 9:40 p. m. Sunday will be Tuggy Itow, Kenneth Klingerman, Ken Yoshida, Lewis Mason, Carl Hibberd Jr. and William Diedrich. The body will lie in the First Methodist Church after Wednesday noon until 2 p. m. services. Mr. Keller was a member of First Church.

Alma Kellers eldest son

"Silver Tea"

ZIGLER TAKES STOCK EVENT

New Carlisle Racer Feature Winner At Speedway.

1954

Bob Zigler of New Carlisle posted his first feature win of the season as he bested the 21-car field in the 25 - lap event at the South Bend Motor Speedway Saturday night. Zigler grabbed the lead early in the race and stayed out in front despite a desperate rush by Oscar Fay of Mishawaka who was second. Dick Good also of Mishawaka was third behind Zigler's elapsed time of 6:20.08.

Dave Paul continued his remarkable assault on the track record. The Berrien Springs, Mich., speedster again broke the mark with a :14.20 circuit. The largest crowd of the season, 3,755 fans, saw Paul crack the track mark for the fourth time this season. The biggest purse of the year, $1,485, was shared by the drivers.

Rocky Slabaugh of Berrien Springs, Mich., won the 15-lap semifinal race with Bobby Reitz of Michigan City in second spot. Willie Gaul of South Bend was third. Slabaugh turned back the 18 car field with a time of 4:19.71.

The passenger car race was won by Robert Newell and the Powder Puff derby was won by Kate Smith of Berrien Springs, Mich.

The summary:

First heat [10 laps]: 1. Oscar Fay [Mishawaka]; 2. Dave Paul [Berrien Springs, Mich.]; 3. Guy Smith [Berrien Springs]. Time: 2:29.85.

Second heat [10 laps]: 1. Dick Good [Mishawaka]; 2. Cap Arnold [South Bend]; 3. Milt Witherspoon [Benton Harbor, Mich.]. Time: 2:39.41.

Third heat [10 laps]: 1. Bill Smith [Berrien Springs]; 2. Bobby Reitz [Michigan City, Ind.]; 3. Casey Jones [Mishawaka]. Time: 2:42.96.

Fourth heat [10 laps]: 1. Rocky Strausbaugh [Berrien Springs]; 2. Max Ludwig [South Bend]; 3. Jim Stremmie [South Bend]. Time: 2:54.59.

Six-lap dash: 1. Jeff Calp [Hobart, Ind.]; 2. Milt Witherspoon [Benton Harbor]; 3. Bobby Zigler [New Carlisle]. Time: 1:28.75.

Semifinal [15 laps]: 1. Rocky Slabaugh [Berrien Springs]; 2, Bobby Reitz [Michigan City]; 3. Willie Gaul [South Bend]. Time: 4:09.71.

Bun Zigler's son

CHURCH COUNCIL DINNER FRIDAY

Children's Division Meeting to Hear Miss Lindahl.

Miss Hannah Lindahl, supervisor of the elementary education for Mishawaka schools, will discuss "All Children—Our Concern" at the annual dinner meeting of the Children's Division of the St. Joseph County Council of Churches Friday. The 6:30 p.m. dinner will be held in the educational building of First Christian Church.

DIRECTORY OF CLUB OFFICERS — 1954 - 1955

UNIVERSAL CLUBS

AUXILIARY TO THE INDIANA ASSOCIATION OF OSTEOPATHIC PHYSICIANS AND SURGEONS, Dist. 4 (33)
- Pres. Mrs. P. J. MacGregor, 1147 Cleveland Ave., South Bend, Ind
- Treas. Mrs. S. Jack Drake, R. R. 6, Box 121D, South Bend, Ind .

CENTER TOWNSHIP CLUB (70)
- Pres. Mrs. E. J. Miller, Lakeville, Ind.
- Treas. Mrs. Marjorie Spurlock, 156 E. Hildebrand Rd., South Bend

MISHAWAKA WOMAN'S CLUB (200)
- Pres. Mrs. James F. Feller, 412 W. Third St., Mishawaka, Ind.
- Treas. Mrs. Thurston C. Wehrly, 438 N. Mason St., Mishawaka, Ind.

NORTH LIBERTY WOMAN'S CLUB (35)
- Pres. Mrs. Herbert Lauver, North Liberty, Ind.
- Treas. Mrs. Dola Hocker, North Liberty, Ind.

PROGRESS CLUB (500)
- Pres. Mrs. Worden A. Miars, 123 Warren St., Roseland, South Bend
- Treas. Mrs. Roy M. Erler, 930—20th St., South Bend, Ind.

ROSELAND WOMAN'S CLUB (28)
- Pres. Mrs. D. A. Scott, 176 E. Eaton Ave., South Bend, Ind.
- Treas. Mrs. H. E. Solbrig, 2766 Dixieway North, South Bend, Ind.

SIGMA CHAPTER DELTA BETA PHI (25)
- Pres. Mrs. Ward Cadwell, New Carlisle, Ind.
- Treas. Mrs. Chester Jones, New Carlisle, Ind.

SUMPTION PRAIRIE WOMAN'S CLUB (40)
- Pres. Mrs. Travis Jones, Sr., R. R. 1, Box 238, South Bend, Ind.
- Treas. Mrs. Ernest Prytz, R. R. 1, Box 246, South Bend, Ind.

THURSDAY CLUB (17)
- Pres. Mrs. Arthur Wertz, 1801 South Bend Ave., South Bend, Ind.
- Treas. Mrs. Harold Blackburn, 2442 Dixieway North, South Bend, Ind

WOMAN'S COMMUNITY CLUB OF WALKERTON (58)
- Pres. Mrs. David Lawrence, 501 Virginia St., Walkerton, Ind.
- Treas. Mrs. Clyde Walz, 404 Roosevelt Road, Walkerton, Ind.

WALKERTON CIVIC CLUB (24)
- Pres. Mrs. Charlie Steinke, R. R. 1, Box 220, Walkerton, Ind.
- Treas. Mrs. James Williamson, 1117 Ohio St., Walkerton, Ind.

AFFILIATE CLUBS

CLAY-HARRIS WOMAN'S CLUB (40)
- Pres. Mrs. G. E. Rupley, 2471 N. Ironwood Road, South Bend, Ind.
- Treas. Mrs. R. E. Heim, R. R. 1, Granger, Ind.

RILEY WOMAN'S CLUB (28)
- Pres. Mrs. Lewis Dowell, R. R. 1, Lakeville, Ind.
- Treas. Mrs. Heber Grable, Sr., Box 37, Lakeville, Ind.

PORTAGE H. E. CLUB (50)
- Pres. Mrs. F. W. Southard, R. R. 4, Box 774, South Bend, Ind.
- Treas. Mrs. Mary Shirk, R. R. 4, Box 388, South Bend, Ind.

SUB-JUNIOR CLUBS

MISHAWAKA JUNIOR (125)
- Pres. Miss Carol Lehman, 831 E. Third St., Mishawaka, Ind.
- Treas. Miss Rosalie Bent, 821 Forest Ave., Mishawaka, Ind.
- Counselor Mrs. G. Frederick Speiser, 2603 Normandy Dr., Mishawaka, Ind

JUNIOR PROGRESS CLUB (78)
- Pres. Miss Paula Toepp, 1133 E. Wayne St., South Bend, Ind.
- Treas. Miss Betty Mazzone, 334 N. St. Louis Blvd., South Bend, Ind.
- Counselor Mrs. J. Ramon Wheeler, 1426 E. Ewing Ave., South Bend, Ind.

COUNTY CLUBS

DELTA BETA PHI (24)
- Pres. Mrs. Arnold B. Miller, 211 W. Michigan St., New Carlisle, Ind.
- Treas. Mrs. Florence McMullin, 214 W. Ben St., New Carlisle, Ind.

LYDICK WOMAN'S CLUB (22)
- Pres. Mrs. George A. Winslow, R. R. 3, Box 282, South Bend, Ind.
- Treas. Mrs. Hallett Bottorff, R. R. 4, Box 511, South Bend, Ind.

E. Smith
326 Memorial Pl.
So. Bend, Ind.

SOUTH BEND 28 FEB 1954 IND.

UNITED STATES POSTAGE 3 CENTS

NEW HOPE FOR THE HEARTS OF THE HEARTS

Mrs. Arnold Miller
Pres. Delta Beta Phi
New Carlisle
Indiana

Freida Williams

+

Lucy Miller

attended

1954

Members of the Riley Woman's Club cordially invite you + another member of your Club to help us celebrate our 25th Anniversary Mon. Nov 16 — 1:30 P.M. at our Club home, 1½ miles So. West of Lakeville on Riley Rd. to Riley Rd. go South on M.S. 31

Sincerely yours
Dorogeney Savill
Secy.

R.S.V.P.

Sunday Night.

To the Girls:

Your plant was the first I received and I was still pretty low after all that befell me. It sure gave me a lift even though I had to drop a couple of tears.

Next Thursday I'll think of you and wish I could be with you. I appreciate having you come and see me & the many cards and letters - this is a lazy way to reach you all with my thanks, but Rom

I hope to write to each of you.

Tell Marge, I am glad to hear that the train can be out. Before I broke my hip he was laid up, but Helen told me that he was able to be up. Anybody who has anything wrong with his or her leg has my deepest sympathy

Thanks for all the kind things you girls have done for me.

Write much love to all,

Elizabeth

Program Announcement

New Carlisle Youth Club

ACTIVITIES FOR JUNE 1955

Starting Date JUNE 6th

MONDAY THRU FRIDAY, 9:00 A. M. to 4:00 P. M. ,
Supervised Athletics on the School Playground and 1:00 to 4:00 P. M. Indoor Sports and Project Work in Youth Club Day Room (Elementary School Gym). ,

SPECIAL Fridays 2:00 to 4:00 p. m. Dancing for Elementary School Boys and Girls.

EVENINGS – DAY ROOM

EVERY MONDAY and WEDNESDAY 7:30 to 9:30 P. M.
Ping Pong, .Tournament Play Mondays), Badminton, Volley Ball, Ban Ball, Etc! Wrestling, Boxing and Weight Lifting instruction Wednesday nights.

EVERY FRIDAY, 8:00 to 11:00 p. m. Dancing with The Mell O Tones
Donation — 25 cts with Membership Card; Guest Donation 50c

EVENINGS – ATHLETIC FIELD

MONDAY NIGHTS — Double Headers 6:00 p. m.
Boys — 13 to 15 years
Boys — 16 to 18 "

TUESDAY and WEDNESDAY NIGHTS — 6:30 p. m .
Little League Play — Boys 8 to 12

THURSDAY NIGHTS — 6:30 p. m.
Girls Softball League (Lets all get behind this fine group of girls

FRIDAY NIGHTS — 6:30 p. m.
All Star Team Games — Boys 12 - 13.

TO CLUB MEMBERS — Bring your Gym Shoes for Day Room Activities!

HELP – ASSISTANCE IS NEEDED

1. PARENTS and SENIOR BOYS and GIRLS to assist in running the summer program.
2. A high school boys organization to assist in the operation of the club activities room.
3. Additional Funds are still needed. Promises can't be spent.

If you can contribute a little time or funds to the program being set up for all of our children please drop a line to the Youth Club, P. O. Box 352, New Carlisle, or contact John Clark, Dick Wykoff, Carl Zahl, Vern Hammond, Morrison Kitchen, Dewey Bickel, David De Marco, John Hensel, Louis Bergai or Carl Nelson.

4. Have you done your Part? Help us to grow.

Our Sincere Thanks for Contributions Received to Date

INDIVIDUALS	ORGANIZATIONS	MERCHANTS	
V. Hammond	American Legion	C. C. Kelley Farm Imp.	Home Cafe
D. Wykoff	Lions Club	H & M Construction	Meyers Chevrolet Co.
R. Gay	Conservation Club	Forsters Jewelry	Shippy Electric
D. Bickel	Fire Department	First National Bank	Phillips 66
J. Clark	Mothers of World War 2	Harding Standard Oil	Chuck's Sinclair
M. Kitchen	Delta Beta Phi, Sigma	Clapp's Grocery	Jack's Gafill Oil
C. Nelson	Community Church	P. Parry, Builder	Jean's Flower
C. Zahl, Jr.	Farmers Union	Barnhart Ford Sales	Jones Grocery
J. Tuszynski	American Legion Aux.	A. R. Brummitt Ins.	Handy Super Market
R. Burch	Order of Eastern Star	Red Inn	Sunset Inn
A. R. Brummitt, Jr.		Van Dusen Electric	Mid-City Tool & Die
Dr. Engle		Bill's DX Service	Millers Cleaners
Dr. Luzadder		Roloff's Paint Store	Al's Standard Service
D. Brummitt		Hauser's Clothing Store	Welcraft Products Co.
		N. C. Liquor Store	Phil's
		McMullins Store	Zahl's Elevator
		H. C. Amen & Son	Ekstroms Appliances
			Watson Drugs

Delta Beta Phi, Delta
(We gave $15.00)

Osteopathic Auxiliary to Hold Tea

THE Auxiliary to the Indiana Association of Osteopathic Physicians and Surgeons will entertain with a reciprocity tea for the Federated Clubs of St. Joseph County at 2 p.m. Thursday in the Progress Club.

Invitations have been sent to County Federated Club officers, chairmen and club presidents and their guests.

Mrs. R. E. Grow is general chairman of the tea, with Mrs. D. M. McCollum and Mrs. L. L. Taylor as program co-chairmen. Mrs. R. L. Ringland is in charge of invitations.

Heading the hospitality committee will be Mrs. P. J. MacGregor, president of the Osteopathic Auxiliary, who is being assisted by Mrs. Grow and Mrs. Albert F. Kull.

Mrs. S. J. Drake, tea chairman, is being assisted by Mrs. D. E. Turfler and Mrs. S. N. Wilson.

A musical program will be presented during the afternoon under the direction of Ethel Stuart Gaumer, who will play a piano accompaniment for her featured soloists, Dolores Gunn, soprano, and James McGhee, tenor.

They will sing both solos and duets.

Freida Williams
Lucy Miller
Evelyn Barnhart
Gladys Teeter
Esther Caldwell
attended
1955

Oct. 2-1955

Walter C. Ellis.

LAPORTE—Walter C. Ellis, 78, of 1409 Pennsylvania Ave., died early Sunday in his home. He was a retired employe of the Allis Chalmers Manufacturing Co., and was prominent in the Masonic lodge, being a past master of the Goshen, Ind., lodge, a member of the South Bend Consistory and the Shrine, and the Murat Temple in Indianapolis. He was past exalted ruler of the Goshen Elks lodge. Surviving are his widow, Jane; one son, George, of LaPorte; one daughter, Mrs. V. T. Johnson, of Lincoln, Neb., and three sisters, Mrs. A. J. Parsons, Mrs. Frank Hafner and Miss Mary Ellis, all of Michigan City, Ind. The body is in the Cutler Bros. Funeral Home.

Sixty-Sixth Convention

St. Joseph County Federation of Clubs

Methodist Church, Walkerton, Indiana

Wednesday, March 30, 1955

COUNTY OFFICERS

President	Mrs. G. O. Verkler	Walkerton
Vice President	Mrs. Otto Zeiger	South Bend
Secretary	Mrs. Charles Fair	Mishawaka
Treasurer	Mrs. Herbert Lauver	North Liberty

CLUB PRESIDENTS

Auxiliary to Indiana Association of Osteopathic Physicians and Surgeons	Mrs. P. J. MacGregor
Center Township Club	Mrs. Rudy Weigand
Mishawaka Woman's Club	Mrs. James Feller
North Liberty Woman's Club	Mrs. Herbert Lauver
Progress Club	Mrs. Worden A. Miars
Roseland Woman's Club	Mrs. D. A. Scott
Sigma Chapter Delta Beta Phi	Mrs. Ward Cadwell
Sumption Prairie Club	Mrs. Travis Jones, Sr.
Thursday Club	Mrs. Arthur Wertz
Woman's Community Club of Walkerton	Mrs. David Lawrence
Walkerton Civic Club	Mrs. Charlie Steinke
Clay Harris Club	Mrs. G. E. Rupley
Riley Woman's Club	Mrs. Lloyd Clark
Portage Home Demonstration Club	Mrs. F. W. Southard
Mishawaka Junior	Miss Carol Lehman
Junior Progress Club	Miss Paula Toepp
Delta Beta Phi	Mrs. Arnold B. Miller
Lydick Woman's Club	Mrs. George A. Winslow

HOSTESS CLUBS

Woman's Community Club	Walkerton
Walkerton Civic Club	Walkerton

Gave my report 112 present

APRIL 14, 1955 - JOINT MEETING
of
SIGMA CHAPTER - DELTA BETA PHI
and
DELTA BETA PHI OF NEW CARLISLE
at
COMMUNITY CHURCH - - 8:00 P.M.

WELCOME AND PLEDGE TO OUR FLAG
MRS. WARD CADWELL

INVOCATION - - - - MRS. J. L. CLOW

FRENCH HORN SOLO - -- - DICK TAYLOR

COUNTY PRESIDENT - MRS. G.O.VERKLER

TRAVELOGUE - - - - - MRS. N. LINTON

OUR CLUB SONG - - - -- - - - ~~CHORUS~~ Trio

READING - - - - - - - - - KITTY WADE

ROLL CALL AND INTRODUCTION OF GUESTS-

+ CLUB COLLECT - MRS. ARNOLD MILLER

REFRESHMENTS

PROGRAM GIVEN BY SORORITY

The Tribune's Special Service.

NEW CARLISLE, Ind. — Delta Beta Phi and Sigma chapter of Delta Beta Phi of New Carlisle entertained guests in the Community Church Thursday evening. The welcome and pledge to flag were given by Mrs. Ward Cadwell, Sigma chapter president and the invoation by Mrs. J. L. Clow.

The program consisted of a French horn solo by Dick Taylor; address by Mrs. G. O. Verkler, of Walkerton; a travelogue by Mrs. N. Linton, of Walkerton; vocal trio, Mrs. Millard Taylor, Mrs. Ross Teeter and Mrs. Miller Taylor and readings by Mrs. Kathryn Wade. Mrs. Arnold B. Miller, president of Delta Beta Phi, was in charge of roll call and introduction of guests. The committee in charge included Mrs. Roy Palmer and Mrs. Albert Daum, of Delta Beta Phi and Mrs. Ross Teeter and Mrs. Harvey Van Dusen, of the Sigma chapter.

70 attended, 14 active + 2 inactive members from Delta chapter 19 active members from Sigma chapter 1955

DELTA BETA PHI
MRS. ARNOLD MILLER, PRES.
NEW CARLISLE
INDIANA

MORNING SESSION

CONVENTION THEME
"A CLUB WOMAN ACCEPTS RESPONSIBILITY"

9:00 A. M.	Registration
9:15 A. M.	Organ Recital, Mrs. Grace Atwood
9:30 A. M.	Opening of 66th Convention
America	Assembly Singing
Pledge of Allegiance	Mrs. Frank Kramer
Invocation	Rev. Stanley Howell
Greetings	Mrs. David Lawrence
Response	Mrs. Worden Miars
Secretary's Report 1954 Convention Fall and Spring Council Meetings	Mrs. Charles Fair
Treasurer's Report	Mrs. Herbert Lauver
Girls' Quintette	Walkerton High School
Election of Officers	
Memory Hour	Mrs. Ralph Tingle
Address	Mrs. B. H. Summey 13th District President
Collect	Mrs. B. F. Leiser

12:30 Luncheon

Invocation	Mrs. Walter Schlegel
Introduction of Guests	

AFTERNOON SESSION

1:15 Organ Recital . . . Mrs. Grace Atwood

1:30 Vocal Solo . . . . Jack Kellogg
Walkerton High School

Address - "Why Grow Old" . . Mrs. E. C. Rumpler

Report of Committee

God Be With You 'Till We Meet Again . Assembly Singing

CONVENTION COMMITTEES

RESOLUTIONS

Mrs. Howard Rogers
Mrs. Harold Blackburn
Mrs. Charles Worrell
Mrs. Dudley King

RECEPTION

Mrs. Robert Gardner
Mrs. J. H. Barnhart
Mrs. Ralph Lichtenbarger
Mrs. Clara Belle Rogers

REGISTRATION

Mrs. Lloyd Snyder
Mrs. Robert Sill
Mrs. Bernice Farrar
Mrs. Richard Naragon

RESERVATIONS

Mrs. Newton Williams
Mrs. Charley Steinke

PAGES

Mrs. Kenneth Schlemmer
Mrs. B. F. Williams

Gratefully acknowledging
and thanking you for
your kind expression
of sympathy.

Jean (Ordung) Bundy

June 6, 1955

Dear friends of Delta Beta Phi,

As I am leaving your beloved town and the delightful people living here, my heart aches to realize just how very much I leave behind me. No matter how the miles and years may separate us all, there shall always remain the warmest glow in the deepest spot of my heart for this town and the folks who make it such a fine community & particularly you friends of Delta Beta Phi.

I found your program book in Mother's purse lying here ready to go to your April 28th meeting. On the first page, I read your motto, "We walk by Faith, not by appearance." My husband and I agreed that your group surely lived up to your motto! Then we turned to your Club Collect by Mary Stuart. Won't you all read it together now to get it well in mind? Friends - there are no words that I, nor anyone, can say to you at this time which would better describe my feelings toward you. The praises I have to heap upon you for the heart-warming friendship and kind and generous deeds you have done for us as true Christian stewards,

could be summarized by saying you have fulfilled these goals 100% +, by my standards.

Life and time will come and go. You will continue to serve others, as you have, so very quietly and faithfully. Fame and glory will probably never come to you, because all you ask in return is the simple, humble, but priceless friendships you hold so dear forever. Surely, someday, in some way many good things and the glory you so rightfully deserve will come back to you all.

The dinner you served for us the day of Mother's funeral was such a marvelous meal and a magnificent climax of your gifts of generosity, comfort and service. Thanks a million for everything from the bottom of my heart. God bless you all and give you added strength to continue spreading this beautiful Christian spirit.

Forever I remain -
so very gratefully and humbly
yours,

Jean (Ordung) Bundy

All of you are so welcome at anytime to visit us at: 900 Maxwell Lane
Bloomington, Ind.

HOTEL DESIGNER GOES TO TURKEY

New Carlisle Native Plans Next Job In Cairo.

Sept 25, 1955

By JANE HOOTEN.
Tribune Correspondent.

NEW CARLISLE, Ind. — Jack Hauser, a native of New Carlisle, soon will be off to Operation Cairo, after the successful completion of Operation Istanbul.

Hauser, son of Mrs. John Hauser of New Carlisle, only recently arrived home after completing the furnishing of the Hilton Hotel International in Istanbul, Turkey. His next assignment will be a similar project in the Nile Hilton Hotel, now under construction in Cairo, Egypt.

A member of the Hilton Hotel Corp.'s design and procurement staff, Hauser was responsible in Istanbul for expediting and arrangement of all furnishings in the hotel. He said the 300-room hotel was furnished in modern decor, with most of the furniture imported from Scandinavian countries, England and Italy.

No Mass Production.

Turkey does not have facilities for mass production, the New Carlisle native pointed out, and one-man carpenter shops are unable to cope with hand orders. Thousands of yards of carpeting used in the hotel, however, were hand loomed. Women and children of the city of Konya, center of the rug industry, took two years to complete the order for Hilton Hotel International.

The weekly visits of Hauser and his assistants to the old Istanbul bazaar utilized other Turkish products. Many accessories, fashioned with old copper and brass, were remodeled into lamp bases, ash trays, coffee tables and light fixtures.

During his stay in Istanbul, the ancient market place was gutted by fire, destroying more than 1,000 shops, or about 25 per cent of the business district. "Ironically," Hauser mused, "the cause of the fire was modern electric wiring."

Different Way of Life.

"The harried ways of the American are unknown to the native Turk, who demands strict surveilence over his women folk, high regard for his elders and superiors, and a fatalistic good nature for his lot in life," Hauser explained.

"Gracious living and exotic foods concocted of lamb, rice and a variety of fresh fruits and vegetables are the keynote of Turkish society. Tea is served from 4:30 to 6 p.m. and dinner, the highlight of the day's activities, begins at 8:30 p.m. Beautiful mosques, embellished with intricate mosaic and tile, fashioned by artisans dating back to 500 A.D., add to the feeling of serenity in Turkey."

The full veil has been outlawed in Turkey, but a partial veil still is worn across the chin, with baggy trousers and an elaborate headgear by the women. Men sport jodphur-type trousers, according to Hauser.

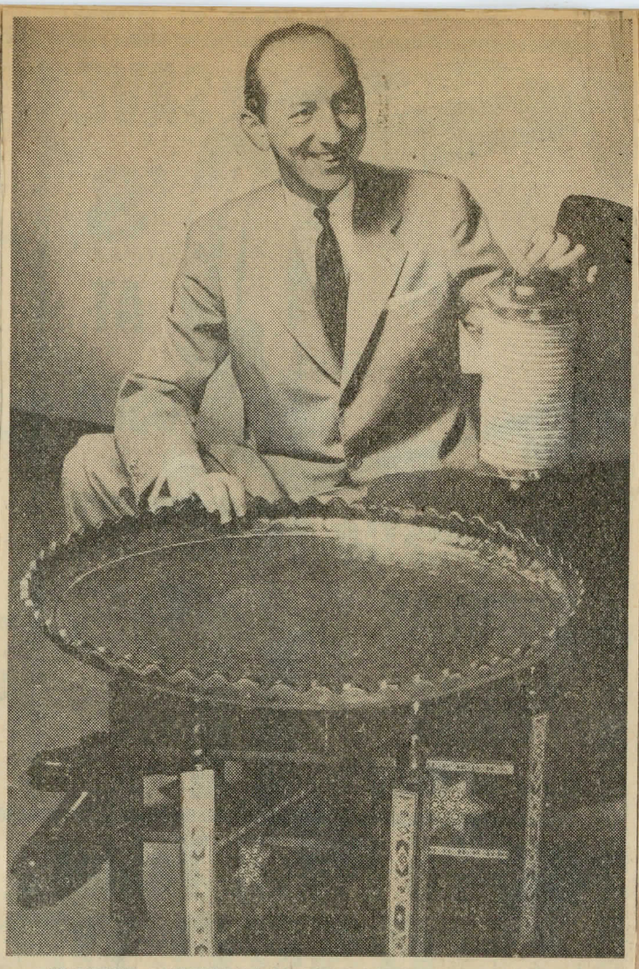

TURKISH SOUVENIRS TO NEW CARLISLE — Jack Hauser, a native of New Carlisle, Ind., holds a Turkish lamp which he brought back to New. Carlisle from Istanbul, Turkey, where he furnished the Hilton Hotel International. Beside Hauser is a Turkish serving tray and stand, another souvenier of his Istanbul visit. He will leave soon to furnish the Nile Hilton Hotel, now under construction in Cairo, Egypt.

Plan Tourist Trade.

The New Carlisle native said Turkey only recently has welcomed tourist trade. Plans are underway by the government for additional tourist accommodations.

"Turkey's acceptance of American modernization and progress is very favorable," Hauser pointed out. "The strategic geographical location of Turkey impels us to a good neighbor policy. As long as we can help them in the manner in which they wish to be helped, they always will be a strong ally, because they are a proud nation."

Following the completion of his assignment, Hauser toured the continent for six weeks, visiting Greece, Egypt, Italy and England.

Mrs. Verna Sayers
3026 W. Rogers St.
South Bend 28, Ind.

SOUTH BEND 2 JAN 10 1:30 PM 1955 IND.

—FIGHT—
INFANTILE PARAL
JOIN MARCH OF D.

50.00 given
Sayers family
our Xmas dollars
+ balance from Treas.

Mrs. Lucy Miller
211 W. Michigan
New Carlisle,

Jan. 10, 1955

Dear Mrs. Miller,

I want to thank you and the ladies of Delta Beta Phi for the very generous gift you sent to the children and I. May God bless you all richly for your kindness.

I also want to thank you, Mrs. Miller, for your kind letter. It has been a real inspiration to me that there were so many people who have expressed their friendship.

Ronnie and Patricia are well and with god's help will overcome this tragedy, I'm sure.

No, Kenneth was not a veteran.

Thank you again for everything.

yours truly,
Verna Sayers

BOYS WEAR BAVARIAN COSTUMES TO GREET FOREIGN STUDENTS IN NEW CARLISLE — Richard and Daniel Schaub, of New Carlisle, shown in the right foreground, wore Bavarian costumes when they greeted a group of German students in New Carlisle last week. Richard, 9, at left, and Daniel, 6, are sons of Dr. and Mrs. Richard Schaub, New Carlisle. They acquired the costumes when they were in Germany with their parents, while their father served with the U. S. Army. The 35 teen agers from eight European countries and New Zealand stayed in New Carlisle for a night while on a tour of the United States. Ranging in age from 17 to 19, the boys and girls are foreign high school students brought to the United States for a year's stay under direction of the American Field Service and the State Department. They will sail from New York City for their homes late in August.

Delta Beta Phi members who have been hostess to International Scholarship Students for past 7 years are

Helen Hooton, who entertained with a picnic at her home

Sue Murphy

Thelma Seyfried

Lucy Miller

Bun Zigler

Helen Edwards

Eva Sharp
1955

Herkje Dpt Olsen

Delta Beta Phi
Picnic
Lions Club
House
Aug 21, 1955

28 attended

AT A SQUARE DANCE in the evening students were introduced to an old American custom.

Sue Murphy was
Americanism Chairman

Aubrey Herkless
Louise "
Rue Green
India "
Bruce Sharp
Barbara "

FIVE-PASSENGER COUPE made a hit with Gretchen Johannsen and Eckard Heintz, both of West Germany.

United Fund Drive by Delta Beta Phi in Sept 1955.

"A gift from you
Helps 32" organizations + all the money stays in St. Joe County.

members assisting with their cars
Florence Daum, Louise Herkless, Helen Hooton + Freida Williams.

Those assisting drivers of cars
Mildred Jettner, Myrtle Palmer + Suey Miller

Solicited funds east side of County line road from US 20 to Western.
" " West " " Walnut road " " " "
" " North " " Western Hwy., Walnut to County line Rd.
" " South " " Lincoln Way, County line to Walnut
" " Both sides of Timothy, Wintergreen, Efirly + Edison
+ Fillmore roads. (omitting town of N.C.)

Collected $36.00 which was given to Wilbur Essinger, Pres of Lions Club, who acted as Olive Twp. chairman for this drive.

Report by Suey Miller, Club Pres.

New Carlisle.
Dec 1953.

The Tribune's Special Service.

NEW CARLISLE, Ind. —The Delta Beta Phi Sorority held its annual Christmas party this week in the home of Mrs. Arnold Miller Sr., club president, in New Carlisle. A cooperative dinner was served. Guests attending were Mrs. Charles Miksell, South Bend, and Mrs. Anna Wade, New Carlisle. Inactive members present were Mrs. Harry Davis, South Bend; Mrs. Fred Carstens, Michigan City; Mrs. Fred Hollis, Mrs. Edward Danielson and Mrs. Guy Smith, New Carlisle. Mrs. Howard Williams was awarded the hostess prize. In lieu of a gift exchange a collection was taken to be sent to the Children's Aid Society, Mishawaka. Mrs. Lon Moore was appointed chairman of the Federated Clubs project of the Independence Hall Restoration. Mrs. Harry Davis, district chairman, spoke. A travelogue, with colored slides of Jamaica, Europe, and South America, was given by Mrs. Fred Carstens. Assisting hostesses were Mrs. George Sharp, Mrs. William J. Hosten, Mrs. Victor Smith, Mrs. Guy Jettner, Mrs. George Massey, Mrs. Roy Palmer and Mrs. A. E. Murphy.

The New Carlisle MYF of the Methodist Church was entertained at a party given by Mrs. Arnold Miller Sr. in her home.

PEARL
LAUNDERERS & CLEANERS
414-32 MARKET STREET
EVANSVILLE, INDIANA

EVANSVILLE MAY 23 12 PM 1955 IND.

GIVE— MENTAL HEALTH FUND

Mrs. Arnold Miller
New Carlisle, Indiana

STATE OF INDIANA
DR. NORMAN M. BEATTY MEMORIAL HOSPITAL
WESTVILLE, INDIANA
Library

WESTVILLE APR 9 4-PM 1955 IND.

Mrs. Massey + Suey Miller took 200 magazines + 12 pr hand made scuffs (by D. B. Phi) to their hospital in april 1955

Mrs. Arnold B. Miller
President, Delta Beta Phi
New Carlisle, Indiana

PEARL
LAUNDERERS & CLEANERS
OPERATED BY
DANIEL KORB LAUNDRY CO., INC.
EVANSVILLE, INDIANA

TELEPHONE 5-8189
414-32 MARKET STREET

May 23, 1955

Mrs. Arnold Miller
New Carlisle, Indiana

Dear Mrs. Miller:

I understand that we have a mutual friend in one Dennis Voracek of Prague. He and I became acquainted while at Wabash College several years ago. Dennis was the guest of my folks and I during the Thanksgiving holidays of the year he was over here in this country.

All of us down here have been more or less frustrated in attempts to help Dennis in one way or another, only to have our various offers turned down. Of course he is in no way responsible for this we know. His desire to stay away from political subjects, the cause of his seeming reluctance to accept our offers, was as much a part of him then as it is yet. In his note which included your address, he says not to include any magazines or newspapers although he would be more than pleased to get such material. I suppose we in this country will never know what it is to live as Dennis and his people do. We can pray that we never will at any rate.

As far as the clothing is concerned, which Dennis says you have ready to send to me, you may be sure that it will be handled properly and sent along to him as

PEARL
LAUNDERERS & CLEANERS
OPERATED BY
DANIEL KORB LAUNDRY CO., INC.
EVANSVILLE, INDIANA

TELEPHONE 5-8189
414-32 MARKET STREET

soon as possible. Send your package to the address as it appears on the envelope, in my care.

We at the Pearl are as delighted to help in this project as you must be in having the clothing to send. There is a possibility that we might be able to add some worthwhile garments to your collection from unclaimed items at our plant. Whatever we send Dennis, from New Carlisle and Evansville, all of us can have the feeling of at last helping someone who deserves the assistance and will appreciate it to the utmost.

Thanks for letting us help you help Dennis.

Sincerely,

David J. Korb

David J. Korb

STATE OF INDIANA

DR. NORMAN M. BEATTY MEMORIAL HOSPITAL

WESTVILLE, INDIANA

April 7, 1955

DIRECT ALL CORRESPONDENCE
TO THE OFFICE OF THE SUPERINTENDENT

Mrs. Arnold B. Miller

President, Delta Beta Phi

New Carlisle, Indiana

Dear Mrs. Miller:

Will you please convy our thanks to the members of Delta Beta Phi for the generous contribution of Magazines to the library of Dr. Norman M. Beatty Memorial Hospital?

The playing cards were most welcome, also, for the pleasure and relaxation they will provide for our people.

May we thank you again?

Very truly yours,

W. R. VanDenBosch, M. D.
Superintendent

WRV:mm:eb

VICE-PRESIDENT
Mrs. G. O. Verkler
Walkerton, Ind.

PARLIAMENTARIAN
Mrs. George L. Miller
1116 Haney Ave.
South Bend, Ind.

SECRETARY
Mrs. Otto Zeiger
R.R. 6, Box 315, South Bend, Ind.

TREASURER
Mrs. Charles Fair
315 Edgewater Dr.
Mishawaka, Ind.

St. Joseph County
Indiana Federation of Clubs

PRESIDENT
Mrs. Howard Rogers
1022 Adams St.
South Bend 28, Ind.

1022 N. Adams St.,
South Bend, 28, Indiana
Sept. 3, 1953.

Dear Mrs. Miller,

On September 17th, 1953 we celebrate the 166th anniversary of the signing of the Constitution of the United States of America. To celebrate this great event, the St. Joseph County - Indiana Federation of Clubs as a part of the Gen'l Federation of Women's Clubs will start a campaign of education, based on struggles our forefathers made to create a form of government which gave liberty to a people. Forums and study programs on this subject are recommended for women's clubs and other organizations.

A true Democracy cannot be maintained without a spiritual foundation, therefore it is necessary to strengthen the foundation.

To further develop a keener interest in Americanism the plan to restore Independence Hall in Philadelphia, our cradle of liberty, is being sponsored by the St. Joseph County Federation of Clubs.

The Independence Hall Project has a two-fold purpose:
To conduct an educational campaign so that every man, woman and child may:
(a) Better appreciate something of the struggles of our forefathers during the establishment of our Democracy in a Republic.
(b) Become aware of the great benefits derived under our Constitutional form of government.

To raise enough funds to restore the entire first floor of Independence Hall, which consists of the Assembly Room, the Supreme Court Chamber and the hallway where the Liberty Bell now rests. As this is an educational program, wide participation is most important. Small amounts collected from many people are more desirable than large amounts from a few. However, any individual or organization contributing $100.00 shall be listed on the honor roll to be placed in the Independence Hall.

Indiana's share is $6000.00. St. Joseph County's share is $408.00; or approximately 30¢ per club member. (The 13th district voted to raise $1000.00) The $408.00 is included in the $1000.00. At the meeting of the club presidents I asked each club president to appoint a chairman in her club for this project. The campaign ends in May 1954.

Prague, Czechoslovakia

Mar 20, 1955

Dear Mrs. Miller,

Thank you very, very much for your most welcome letter and clipping which both reached me safely a couple of days ago. It is indeed rarely now that I get a letter from the States and so yours was doubly welcome being from you. I was not quite sure something had not happened to you being ill for quite some time as I knew. I always love to hear news of my friends with whom I spent such lovely time.

Both me and Eva were deeply touched by your thoughtfulness in wanting to send us used clothing. It would surely be most welcome and for a time our hearts were as sad as yours, as you put it, when we read it was not possible to get it here because of those new regulations. But not so for a long time. For I remembered that a very good friend of mine who studied with me at Wabash and with whom I am in touch all the time, is working at present in his father's

laundry down in Evansville, Indiana. I am writing him right away whether he could do me the great favour of taking care of those dry-cleaning and laundry bags that are required. I am almost sure he would do it for me and you would be spared all the trouble of having it done and sent.

As I say it was very thoughtful and nice of you and all the other War Mothers to think of us the way you did. Clothing is the dearest item in a budget in this country. Almost until two years ago all clothing was rationed (the rationing beginning in 1939) and everybody was entitled to just a few things. Now all clothing is free but a good suit would cost me one and a half month's wages and one costume for my wife about 5 weeks wages. We have been married by now for almost two and a half years and we are still furnishing our "flat." We can hardly spare anything for clothing and this would be a tremendous boost to our family budget.

You wonder where we are living at present. Because it is impossible for us to have a "flat" of our own (flats are rationed by the local government and there is a several year's waiting list for couples with children, there being very little hope for single couples at all)

we have made considerable changes in the flat my mother and brother were living in and are living there together. Originally it was a flat consisting of a hall, a kitchen, three rooms and two small "cubicles" about 5 ft by 9 ft. My mother has converted into a little "kitchen" one of these "cubicles" and we ("myself and Eva) have taken over the kitchen and the biggest of the three rooms. The big room is about 20 ft by 14 ft. We divided the kitchen by a partition into a small room 9 ft by 9 ft and into a even smaller kitchen 9 ft by 6 ft. Adjoining the kitchen there is a sort of a "pantry" about 12 ft by 4 ft with two inbuilt cabinets, one of which we turned into the 'larder' and the other into a wardrobe; there is a balcony there too. Besides we have have a cabinet for shoes and another wardrobe in the hall.

It has taken us nearly all these two and a half years to furnish this 'flat' of ours but we have not quite finished yet. Much of the adaptation work by was done by myself and Eva. But we loved it both. We are looking, however, to the day when all this is finished and we'll have just a little bit more time time for ourselves and a lot of other things besides working overtime to be able to get all of these things finished. Five days of the week we are getting up at 5 o'clock in the morning - starting our work at seven and

coming back home around half past seven in the evening when we are ready to go to bed again. On Saturday it is better. I am coming back around 2 in the afternoon and Eva around 12. Sunday is usually a day of odd jobs at home. As I say we are looking forward to being able to take it sure easy next year when all this has been done. When we have finished I hope to take some pictures of the interiors and I'll mail some to you.

So you have a new Oldsmobile! Sounds fine. I have seen some. Only members of foreign diplomatic missions have them here and there's one here too.

You have mentioned once that you have moved into a new home but you have not described it to me yet. When you have a little time next time you write I would appreciate an account and if possible a picture too. After all the experience I've had, small-scale as it was, I am an expert now!

Now I have got to come to an end here. Most sincere thanks to yourself and all the other "mothers" and Mrs. Degler (I still remember her 'fudge' and 'tomato aperitif'). I do hope everything turns out all right in the end.

Till then with the best of wishes

As ever Yours,

Dennis & Eva

23rd March.

Dear Mrs. Miller,

I was deeply touched by your last letter and though I don't you know personally I feel I know you already a lot from what I've been told about you by Dennis.

I am very happy that you liked Dennis and I can tell you sincerely that I've always known him such as you did, we've been always very happy together though our life is in no respect an easy one. Dennis told you already how we spend our days and therefore I do not repeat it myself again. Ours is really a very difficult life, its clouds have very rarely their „silver linings" but nevertheless we never despair and always hope for the better to come. I was not as lucky as he was to visit the States, but I was in England and France on vacations and saw a bit of the world too and with all what I read a hear from hear, I try to imagine how you live.

I know that you like to help other people, already from Dennis, but I was so touched by the thoughtfulness of yours and other mothers to help us in building our new and small home that I scarcely can find the words to express exactly my thanks. Of course that if you find the possibility of despatching it, we'd welcome it all immensely, because my mother is a real magician in readjusting old things so that they look as new ones and nothing ever gets lost. So still once my most sincere thanks for all you're trying to do for us. The 22nd March being my birthday, your letter and announcement were a nice present to me.

I am now teaching languages, having about 40 lessons a week, and it may take some time, before I get to writing you again; that's why I am taking today or much of your time, trying to introduce myself a little.

Dennis and I, we've studied together for about 8 years and we've been married for about 2 and a half years. We both love the same interests, especially our languages, literature and lately furnishing, decorating and all which is connected with building a new home. Therefore we would welcome immensely all the details about your new home to be able to learn something from you.

Though we are so far from each other I don't give up hopes to see you one day personally but when it will be, God knows. I doubt it will be soon.

I must finish these lines and to school to a meeting of teachers & parents and I mustn't be late. So still once, my heartiest thanks to you and all mothers, to your whole family.

Yours faithfully Eva

Local Woman, Family Leave For Thailand

1953

THE BUNDY family is shown above. Left to right are Mrs. Jean Ordung Bundy helding her son Bruce, 3; Boyd, 10; Barry, 7, and Charles Bundy.

NEW CARLISLE — Mrs. Jean Ordung Bundy, a former New Carlisle resident who has a number of relatives in the LaPorte-New Carlisle area, has embarked with her husband, Charles, and their three sons on a two-year foreign assignment to Bangkok, Thailand.

Mr. Bundy has been granted a two-year leave of absence from the science department at Bloomington High school, Bloomington, Ind., where he has been teaching physics, physical science and electronics for 10 years.

The state department has a contract with Indiana university to furnish skilled and professional personnel in various fields to assist Thailand in improving its educational system and the Bundys were sent under this program.

Relatives in the LaPorte area include Mrs. Will Hartman, Henry Ordung, Clifford Hartman.

Following graduation from New Carlisle High school, Mrs. Bundy attended the University of Minnesota. She was graduated from Indiana university in 1942 and taught for three years at Culver High school. Mr. Bundy, whose home was in Salem, Ind., served as radio operator with the air force in the southwest Pacific area for three years during the war. He received his masters from Indiana university and before going to Bloomington High school, he taught at Culver Military academy and LaPaz High school.

The family left Bloomington Tuesday, traveling by air through San Francisco, Honolulu, Tokyo, Hong Kong and to Bangkok. They were to sightsee a day or two in each place, arriving on July 15.

The Bundy sons will attend an International school where Mrs. Bundy may teach. The family's address will be Mr. and Mrs. Charles Bundy, U. S. O. M., Indiana University Education Contract, in care of American Embassy, Bangkok, Thailand.

Bundys - U.S.O.M.
Indiana University
Education Contract
c/o American Embassy
Bangkok, Thailand

Delta Beta Phi Club
c/o Mrs. Bunn Zigler
New Carlisle
Indiana
U.S.A.

Jan. 7, 1953

Mrs. Arnold Miller,
Pres. Delta Beta Phi -
New Carlisle,
Indiana -
U. S. A. -

NEW CARLISLE PUPILS WRITE PRIZE ESSAYS

The Tribune's Special Service

NEW CARLISLE, In[illegible] —Winners in the first Americanism essay contest conducted in the New Carlisle School have been announced. Subject of the essay was "What America Means To Me."

Marilyn Mars, Rt. 2, N[illegible] lisle, and Dorothy Hoste[illegible] South Bend, were winne[illegible] of the first and second awards, respectively, in the senior high school contest which was sponsored by Sigma Chapter, Delta Beta Phi, and the Delta Beta Phi, two women's clubs of New Carlisle, in conjunction with the national contest sponsored by the General Federation of Women's Clubs, as [illegible] part of the Independence Hall [illegible]oration Project.

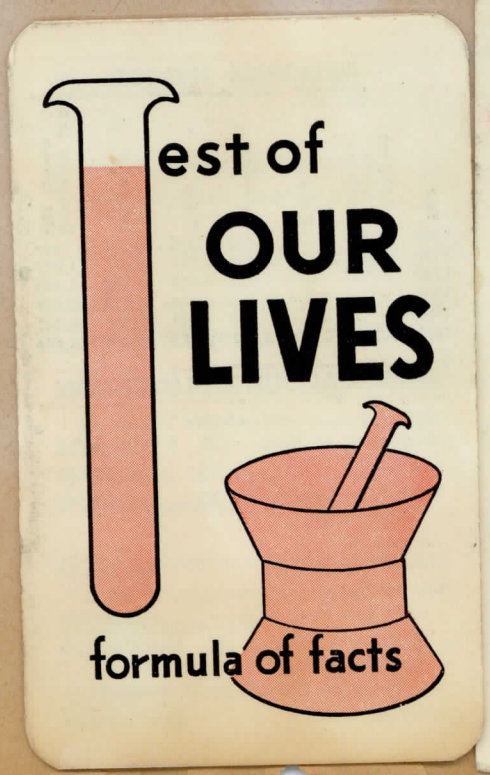

Card from Thelma Seyfried, Italian Scene

B. CATHÉDRALE DE LAUSANNE. — Vue du sud.

Florence Italy 1953

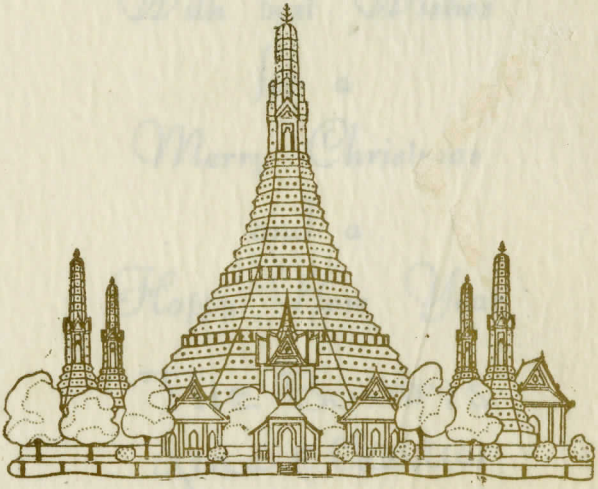

With best Wishes
for a
Merry Christmas
and a
Happy New Year

THE BUNDYS
Jean & Charles
BOYD, BARRY, & BRUCE

Thailand

KLUBU
İSTANBUL KLOBO
BEYOĞLU
İSTANBUL, Turkey

TELGRAF ADRESİ
CLUBHOUSE İSTANBUL

Jan. 7, 1953

Dear "Girls",

Needless to say, I was very happy to hear from you all at Xmas. I'm still a smalltown boy at heart and guess I always will be; so your letters were a great gift to me.-

As you know, this is not a Christian country; so Xmas is really not observed. The Greeks, a minority group, don't celebrate as we do, but their gift giving is during New Years. So the "Spirit" was not to be found.-

İSTANBUL KLOBO
BEYOĞLU
ISTANBUL

TELGRAF ADRESİ
CLUBHOUSE İSTANBUL

I don't suppose mother has told you all how I'm enjoying the new east, their strange customs & habits & their funny little streets.

Oddly enough, even with the strange food, I'm eating more here than I did in the States.

Had a most enjoyable time in Athens, Greece last week. - Three of us went down for New Years & spent four days there. One English fellow & one Greek. -

Athens is a beautiful city, & I've fallen madly

İSTANBUL KLOBO
BEYOĞLU
İSTANBUL

TELGRAF ADRESİ
CLUBHOUSE İSTANBUL

in love with it. It has many beautiful streets, shops, parks, & ancient sights of 2500 years ago. — We visited the Acropolis, Temple of Jupiter & many other historical sights. Along the boulevards, orange trees with huge oranges, sidewalk cafes, gypsies begging, and the ever-lasting sidewalk vendor! —

On New Years day, we were ~~[illegible]~~ rudely awakened by the sounds of a 21 gun salute as King Paul & Queen Frederica were on their way to church. — The palace was

İSTANBUL KLOBO
BEYOĞLU
İSTANBUL
TELGRAF ADRESİ
CLUBHOUSE İSTANBUL

only two blocks from our hotel.

Oh yes, I forgot to tell mother, but Princess Fazia of Egypt (King Farouk's sister) was staying at the hotel, & during our tour of the various rooms, the assistant mgr. showed us her suite - very beautiful (the suite, I mean). Being Hilton Hotel people, they were more than happy to "Squire" us around. -

During our visit we met many very nice Greek people, beautiful homes, & fine food. - One of the

İSTANBUL KLOBO
BEYOĞLU
İSTANBUL
TELGRAF ADRESİ
CLUBHOUSE İSTANBUL

bachelors with us is cheap & he spent about 12 yrs. of study in Athens; so he were really able to see much more than the average tourist! –

I might get back to Istanbul by saying it's a rather dirty city, but does have beautiful mosques with marvelous glass & tile mosaics depicting the life of Christ. – These, of course, are found only in mosques that were originally Christian churches built by the Greeks in 500 & 600 A. D.

Well, must get to bed. – All of you be good & so many thanks for the notes. –

Love, Jack

How to Write Liability on Eating and Lodging Risks

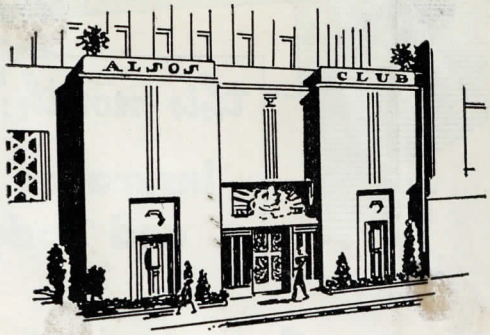

Helen Edwards son

Written

By CHUCK EDWARDS
Associate Supt., Casualty Dept., Foster & Messick, U. S. F. & G., Indianapolis

Look for safety hazards. It will make your loss record better, and increase your prestige with the owner.

"WHAT DO THEY NEED?"—"What can they afford?" These are the horns of the insurance agent's constant dilemma. This is especially true in the solicitation and servicing of "bed and board" risks.

The public will always eat and sleep and thousands of businessmen cater to these basic necessities. This industry ranges in size from the peanut wagon to the Waldorf. Their insurance needs are fairly constant but their insurance purchasing potential varies greatly.

A Regulated Business

In the first place, the owner of a present day food or bed business must comply with a forest of federal, state and local statutes, regulations, rules and ordinances. He probably feels he is precariously piloting an unsteady craft through a perilously narrow channel of restrictions.

The frustrated attitude engendered by this process may carry over into his consideration of insurance needs and complicate the job of the insurance producer.

Compensation for his employees, Liability for the public and protection for himself may be the "last straw" for him. The multitudinous coverages necessary for his protection may present the semblance of an insurmountable economic obstacle.

Weigh Needs v. Ability to Pay

Unfortunately the prospect too often needs the most protection at a time when he can least afford to pay for it. It is up to the insurance producer to weigh the prospect's needs against his ability to pay for them.

The boarding house, rooming house, tourist home, motel, hotel, health resort, vacation lodge, club, social and fraternal lodge, restaurant, inn, and refreshment concession present a large field of prospects. In each case several factors must be considered in determining what coverages he should buy. His investment, the size of the operation, and his patrons must be considered along with other factors in determining the desirable limits and coverages for each risk.

We shall not consider Workmen's Compensation, Fire, Extended Coverage, Plate Glass, Burglary and other of the coverages that do not so directly affect the prospect in his relations with the buying public. But we must not lose sight of the fact that these will also enter into any computation of insurance needs by the producing agent.

Inspecting the Premises

When you, the insurance producer, commence your solicitation you will, in all probability, inspect the premises. This gives you the "feel" of the premises and an opportunity to develop rating bases. For the standard risk involving the preparation and sale of food for consumption on the premises or providing living and sleeping accommodations you ordinarily consider the area of the premises, the amount of the payrolls and boilers and elevators if any.

Before quitting the premises, however, make a tour and consider the hazards from the viewpoint of the very young, the very old and the very careless patron.

Ask yourself these and related questions. Do the walks and ways adjoining present "High Heel" hazards? Are the entrances and exits amply lighted? Are there hand rails for all steps? Does any door open directly onto a step down? Can the restrooms be reached without hazard to a hurrying or unsteady patron? Are the chairs, benches, stools sound enough to withstand the generous weight of the self-indulgent diner? Are the halls well lighted? Is the floor too liberally waxed? Are rugs and runners securely anchored? Are exits well indicated and easily opened? Is the parking lot light and roomy enough to park without hazard to other automobiles? You cannot do the professional job of an expert in examining elevators and boilers, but you can note their existence for future reference.

Inspection Helps Agent

This job is properly within the province of a safety engineer. You may feel that a preliminary inspection is merely making work for yourself. But, your reputation with the companies you represent and your standing in the eyes of your insureds will benefit greatly by this extra service.

It is much easier to correct hazards mentioned by the agent in his preliminary examination than to correct those mentioned subsequently by the safety man. Then too, the agent by pointing out such hazards can create an awareness in the prospect of his need for a regular safety service and constant insurance protection.

Before you leave the premises there are one or two other things to check.

1. Find out the volume of sales of the prospect's business. This will help in rating what is probably the most common oversight in selling eating and lodging risks—Product coverage. Never forget that most Public Liability classifications exclude coverage for the stone in the soup, the bone sliver in meat, the pit in cherry pie, etc. Foreign matter in food, over-seasoning a sauce, or tainted food can cost the insured as much as the collapse of his building.

2. Find out if your prospect is going to make any structural changes or remodel the premises. Such work may or may not be covered according to whether it is done by employees of the prospect or independent contractors.

3. Find out if the prospect is leasing the premises. If he is, then

(Continued on page 82)

Delta Beta Phi 9-14-53
New Carlisle, Ind.
% Mrs Lucy Miller

Mr. and Mrs. Charles Herman Harris
request the honour of your presence
at the marriage of their daughter
Mary Jane
to
Mr. George John Zigler
on Saturday, the third of October
at two-thirty o'clock in the afternoon
Indiana Avenue Christian Church
South Bend, Indiana

Reception
immediately following the ceremony
The Church Parlor

Delta Beta Phi Picnic
August 1953

Lions' Club House

Federated Clubs of St Joe Co gave 500.00

Equipment *Memorials*

These are examples of equipment available as endowments.
Additional information is on file at your Campaign Headquarters.

UNIT	PRICE
Central Supply Equipment	$2,000.00 - $6,000.00 - $10,000.00
Operating Room Equipment	10,000.00
Comper Fracture & Orthopedic Table, complete with standard accessories	2,000.00
Double Semi-Private Room Furniture	$1,800 - 3,600.00
Model 1075 Major Operating Table complete with standard accessories	1,800.00
4-bed Ward Furniture	1,800.00
20" x 36" Milk Formula Sterilizer Disinfector	1,600.00
Steam-heated 20" x 36" Steam-jacketed Pressure Dressing Sterilizer	1,500.00
Steam-heated 20" x 36" Steam-jacketed Laboratory Sterilizer	1,500.00
Utility Room Furniture	1,500.00
Hi-speed 16" x 24" Pressure Instrument Sterilizer	1,500.00
Obstetrical Table, complete with standard accessories	1,500.00
Pressure Instrument Washer-Sterilizer	1,400.00
Pail 15-gallon Water Sterilizer-steam-heated	1,200.00
Operating Room Light	$900.00-1,200.00
Oxygen Tents	1,000.00
Instrument Sterilizer	$750.00-1,500.00
Minor Operating Table	720.00
Drinking Fountains	450.00
Microscopes	450.00
Labor Beds	360.00
Film Drier	360.00
Instrument Cabinets	300.00
Explosion Proof View-Box Units	180.00
Stretchers	150.00
Air Purifiers	150.00
Electric Sterilizer	150.00
Electric Incubator	150.00
Baby Bassinets	100.00
Patient Beds and Mattresses	100.00
Bed Tables	60.00
Easy Chairs	45.00
Blanket Sets	42.00

ST. JOSEPH COUNTY
HOSPITAL DEVELOPMENT, INC.
321 South Main St., South Bend 1, Ind.
Telephone 7-6593

Delta Beta Phi gave $10.00 of it

CARE

Gratefully Presents This

Golden Rule Award

to

DELTA CHAPTER, DELTA BETA PHI
NEW CARLISLE

for

Notable Support of the G.F.W.C.-CARE Program
Dedicated to Aid Needy People in

CHILE, COLOMBIA, COSTA RICA, ECUADOR,
GUATEMALA, HAITI, HONDURAS, MEXICO *and* PANAMA

Harold Miner
President

Richard M. Reuter
Executive Director

426

WELCOME!

New Carlisle, Ind.
Sept. 10, 1953

D E L T A C H A P T E R

DELTA BETA PHI SORORITY

PRESENTS

"FRANKLIN SCHOOL OF SOUTH BEND SQUARE DANCE CLUB"

Mr. and Mrs. Kenneth Ball - Mr. and Mrs. Revis Morton

Mr. and Mrs. Emmett Churchill

Mrs. B. Hobgood and son BILL

CALLER - Mr. Warren A. Weaver
and Mrs. Warren Weaver
2246 Beverly Place, South Bend
Ph. 3-7369

AT

NEW CARLISLE CONSERVATION CLUB HOUSE

Ford Museum Purchases Libby Prison Timbers

June 30 1966

Mrs. Rue Green has received news of historical interest to citizens of LaPorte county concerning the final disposition of timbers from the famed Civil war Libby prison, at one time part of a barn located in this county.

According to Charles Edwards, an attorney in Spencer, Ind., and a state representative, the timbers have been purchased by the Ford Foundation and will become a part of the Ford Greenfield Village at Dearborn, Mich., Mrs. Green said.

On Oct. 20, 1962, the LaPorte County Historical society held dedication ceremonies as an historical marker was placed on U. S. Road 35, 17 miles from LaPorte.

Cooperating in the dedication program was the mayor of Richmond, Va., and members of the Richmond Historical society.

The marker directed attention to a large barn constructed in 1900 which was made of timbers originally used in the framework of a building at Libby prison in Virginia, a Civil war prison camp.

The old timbers, which bore markings made by prisoners, came to the LaPorte area after having been used in a display at the 1893 World's Fair in Chicago.

The barn was subsequently sold by its owners, Mrs. Ella J. Davis and Mrs. Charles Dowell, to the Spencer Realty company to be used as a museum. Plans failed to materialize, however, and as a result the timbers will again be on public view as a result of the Ford Foundation purchase, Mrs. Green said.

CARE

RETURN POSTAGE GUARANTEED
CARE Cooperative for American Remittances to Everywhere, Inc.
660 FIRST AVENUE, NEW YORK 16, N. Y.

FILE. NO.	NO. OF PKGS.	PACKAGE TYPE
W026416	5	FD CRUS

1 16

BENEFICIARY NAME AND ADDRESS

IRAN

این بسته با بهترین آرزوی از طرف یک ملت آمریکائی بشما تقدیم میشود.

That's part of the message sent with your gift of 5 Food Crusade dollar units. It means- *This gift comes to you with the good wishes of a friend in America.* Your name and address went with it.

DELTA BETA PHI
FLORENCE MC MULLIN TREAS
NEW CARLISLE IND

Thank You!

CARE

RETURN POSTAGE GUARANTEED
CARE Cooperative for American Remittances to Everywhere, Inc.
660 FIRST AVENUE, NEW YORK 16, N. Y.

FILE. NO.	NO. OF PKGS.	PACKAGE TYPE
W026417	5	FD CRUS

1 16 D

BENEFICIARY NAME AND ADDRESS

YUGOSLAVIA

Dar i dobre želje od prijatelja iz Amerike.

That's part of the message sent with your gift of 5 Food Crusade dollar units. It means- *This gift comes to you with the good wishes of a friend in America.* Your name and address went with it.

DELTA BETA PHI
FLORENCE MC MULLIN TREAS
NEW CARLISLE IND

Thank You!

THE BEAUTIFICATION PROJECT

Time passes and naturally changes take

At a Delta Beta Phi meeting in 1949 plans were made to beautify the viaduct which was then used for the burning of the town trash. A great deal of interest was shown. Committee formed, etc. but nothing accomplished except cash contributions amounting to $110.00. Plantings were made in spring of 1950 - 51 and the fall of 51 and again in 1952.

For fear of missing some person or organization we will not mention any names but if you or your organization have helped either in donations of money or labor, we do sincerely thank you.

We had hoped to make this a "Memorial Park" There was $160.75 received as a memorial fund from individuals, $40.20 received from residents for beautifying their own homes and $80.00 from merchants toward the project. All this was spent with Stuart Krider and O K Nurseries plus $3.18 which was donated this spring by one merchant for annuals because the fund was exhausted.

Now the Change — The sewage plant will be built on this place, so the trees and shrubs have to be planted temporarily (or heeled in) around the the new town well. In the spring the viaduct will be landscaped and our trees and plants will be used. The town will take care of the grounds.

We may not be working so hard on the Beautification project as in the past. If we have given you a little pleasure and happiness the past three years as you passed by our little park—then we too are happy.

Mrs. A. E. Murphy, Mrs. Glen Watson, Comm.

Mr. and Mrs. Edward Zender

announce the marriage of their daughter

Judith Ann

to

Mr. James W. Shank

on Friday, May the sixteenth

Nineteen hundred and fifty-eight

Benton Harbor, Michigan

Mrs. Olaf H Olsen
R.R 5 - Box 444
Tucson Arizona

TUCSON DEC 3 6 30 PM 1956 ARIZ.

G
THE U.

Mrs. Helen Borden
New Carlisle
Indiana

TUCSON DEC 3 6 PM 1956 ARIZ.

FIGHT TB
SUPPORT YOUR
TB ASSOCIATION

Secretary
Delta Beta Phi

ENGAGED — Mrs. Sylvia Turley, of Indianapolis, announces the engagement of her daughter, Donna R., to J. Robert Zigler, son of Mrs. Verna Zigler, of New Carlisle, Ind. Miss Turley, a graduate of Indiana Central College, Indianapolis, and now is a member of the faculty in New Carlisle High School. A June wedding is planned.

Mrs. Agnes Ordung.

NEW CARLISLE — Mrs. Agnes Ordung, of New Carlisle, died at 4 p.m. Wednesday in Memorial Hospital, South Bend, after a month's illness. She was born in New Carlisle Aug. 9, 1890 and came here 26 years ago from South Bend. Her marriage to Homer H. Ordung took place in 1912 in LaPorte, Ind. He died in 1954. Surviving are a daughter, Mrs. Jean Bundy, and two grandsons, of Bloomington, Ind. Friends may call in the Amen & Son Funeral Home Friday afternoon and until services there at 2 p.m. Saturday. Rev. W. G. Parker, pastor of the Methodist Church, will officiate. Burial will be in New Carlisle Cemetery. 1955

1956
Bundys, 900 Maxwell Lane
Bloomington, Ind.

ST. JOSEPH COUNTY FEDERATION OF CLUBS

LAFAYETTE FEB 22 3 PM 1957 IND.

Annual Spring Council Meeting

WHEN: Monday, March 4, 1957 In Chf till 20th

TIME: 1:30 P.M.

WHERE: Y.W.C.A. - 121 North Lafayette

County Chairman bring reports.

Mrs. Otto Zeeger, Pres.
Mrs. Herbert Lauver, Sec.

Me, Cuidn't attend, but sent yearly report by Evelyn to hand to Co. Convention on Mar. 2 at Progress Club.

Dec 31 — 1956

To President of
Delta Beta Phi

In behalf of my son and family and myself I wish to express my sincere thanks and appreciation for the many kindly gifts given my grandchildren.

God bless you all

Sincerely
Jennie Redding

Note
Note - Jennie died Jan 16, 1957

BUZZA-CARDOZO 5 Y 817 B

68th CONVENTION-ST. JOSEPH COUNTY FEDERATION OF CLUBS
Friday, March 29, 1957
Progress Club, 601 W. Colfax, South Bend

Registration - 9:00 A.M.
Opening of Convention - 9:30 A.M.

Two minute reports by Club Presidents---Luncheon - $1.50

Send reservations by name to: Mrs. Roy Erler By Mar. 26,
930 - 20th Street
South Bend, Indiana

Send names of deceased members to: Mrs. George O. Linville
1745 North College
South Bend, Indiana

Mrs. Otto Zeiger, Pres.
Mrs. Herbert Laurer, Secy.

December 2, 1956
Tucson, Arizona

Dear Friends: -

Olaf and I want you to know that we have received the toaster. We think it is really quite a gift

and exactly what we wanted.

We will be in our own new home by December 10th and we are looking forward to it with a great deal of pleasure.

The weather here is really wonderful and we have been making the most of it.

Olaf is enjoying his work very much and we are both feeling fine.

Thank you so much for the very nice toaster and each morning when we use it I am sure we will recall some of the wonderful times

we have had with your group.

I hope I can make toast with it some time for some of you!

Love.

The Olsens:

Marjorie + "Doc"

Xmas, 1956

Dear Delta Beta Phi Friends,

Again during the holiday season nostalgic pains strike me to be back in your most wonderful home town, where such grand friends have done such marvelous deeds for us. May God bless each of you. Here's hoping you all have a Happy Holiday Season & a wonderful 1957! We surely would enjoy a visit from any or all of you anytime.

Affectionately yours,
Jean (Ordung)
Brundy

May Christmas
and
the New Year
bring you happiness.

Lucy M. ↑ ↗ Nettie V., Evelyn B., ↗ Irene Z. Esther C

1956 County Convention in New Carlisle

May 11, 1956

Dear Mrs. Miller,

I have just received a reply to my letter from the very good friend of mine in South Indiana who says that he will be kind enough to look after the clearing and dispatching of the used clothing you have so kindly collected. His name and address are: MR. DAVID KORB, 7008 MONROE AVENUE, EVANSVILLE 16, INDIANA. I think that he will be writing to you too.

I do hope it will not inconvenience you too much and that it will turn out all right.

Thanking you very much indeed for your thoughtfulness and care I am, as ever yours

Dennis & Eva

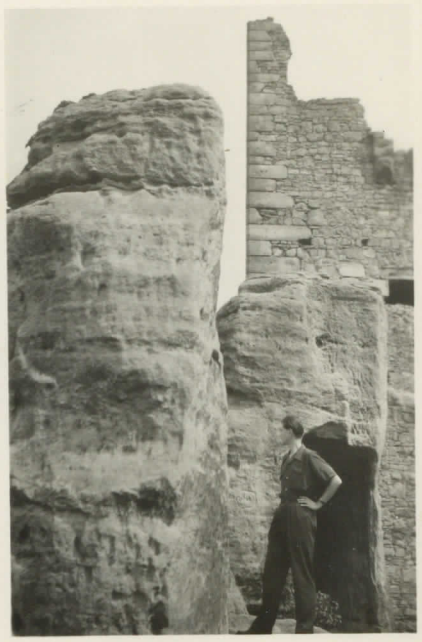

Denis Voracek by an old Castle ruin near Prague

Denis was in N.C in 1950

1956

Eva, his wife by Castle Valecov

PEARL S. BUCK
CHAIRMAN OF BOARD

OSCAR HAMMERSTEIN, II
PRESIDENT

MRS. AGNES T. MILLER
EXECUTIVE DIRECTOR

OFFICE: FORDHOOK FARMS
ON ROUTE 202

Welcome House

POST OFFICE BOX 562, DOYLESTOWN, PENNSYLVANIA
TELEPHONE: FILLMORE 8-4593

January 30th, 1959

Dear Mrs. McMullin;

This is to acknowledge very gratefully your contribution to Welcome House and our adoption program.

You may be sure that we will use each dollar carefully and for the children.

Thanking you, I am,

Sincerely yours,

Pearl S. Buck

Pearl S. Buck

Hotel Decorator Leads Colorful, Adventurous Life.

Dec. 6, 1957

By PEARL E. HAFSTROM.
Tribune Staff Writer.

NEW CARLISLE, Ind. — Decorating American type hotels in far corners of the earth provides a colorful existence for Jack C. Hauser Jr., of New Carlisle.

And that is putting it mildly, Hauser points out as he recounts his latest adventure under the recent French, English and Israeli invasion of Egypt.

Hauser, who had earlier spent nearly two years decorating and furnishing the Conrad Hilton hotel in Istanbul, Turkey, was doing a similar job in Cairo, Egypt. He had been there 10 months, and would be there yet, but a sudden change in plans hurried him out of the country.

"We were living in a large apartment building occupied principally by American military attaches," Hauser explained. "When the news of the invasion broke, naturally we were among the first to hear it. The military set up a smart evacuation system under which certain persons were responsible for notifying certain personnel of the time they must depart. We were given an hour to pack and be ready to leave.

Guests Run Into Trouble.

"That was not so difficult for me, a bachelor, but I had two women house guests from Chicago and that added complications. We got them out a day ahead of myself, but they were caught between bombings en route from Cairo to the port of Alexandria, and were forced to sleep overnight in the desert in their cars.

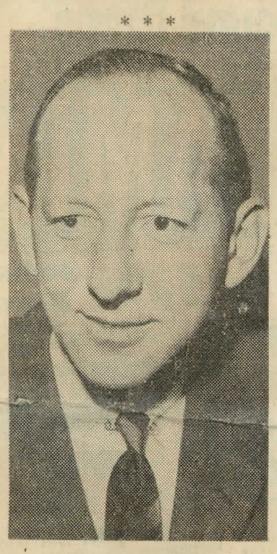

JACK C. HAUSER.

"I was evacuated the next day in a 60-car convoy with Egyptian official escort, and big American and UN flags draped over our cars. We were placed on troop ships in the harbor and at Crete trans-shipped to military civilian carriers for Naples.

"In the Alexandria harbor we were given life jackets because no one was sure they had cleared the water of all the magnetic mines, and besides there was constant bombing and counter attack over our heads.

Long, Difficult Days.

"There were 2,000 of us on three carriers, all under United States Marine handling. We were five days aboard, and they were long, difficult days."

Everyone on board was given certain tasks to do to keep the personnel fed and cared for. Hauser declared he learned a "brand new respect for United States Marines" during those five days.

"Those Marines handled the babies and children on board, and they did it beautifully," he said. "They fed them, made their formulas, comforted them and even changed them. They actually took over the nursemaid chores for all those hundreds of mothers who had to leave their own maids behind when they left Cairo." And Hauser admitted that his own special detail was to "Chuck the Chux," or dispose of all the disposable diapers on board — once every two hours.

Tour in Europe.

Landing in Naples the civilians were once more on their own. Hauser rejoined his Chicago guests and they spent two weeks in Southern Italy, sightseeing and souvenir hunting. Then tours of Switzerland, France and England, and he returned to his home in New Carlisle for a vacation.

Hauser will leave about the end of the month for New York and reassignment. He says he hopes it will be Berlin, Germany, where another Hilton Hotel is under construction. He says his itinerary can be almost anywhere, for there are hotels either under construction or under contract in such widely located places as Berlin, London, Baghdad, Tokyo, Bangkok, Cuba, Acupulco, Montreal, and Rome.

Hauser explained that under the Hilton system the hotels are all built with native labor and in native motif, but they follow the planning of American Hotels.

Americans Want Comfort.

"Americans want all the comforts of hotels at home no matter where they travel," he explained. "So Hilton provides that sort of accommodation, but makes each hotel follow the theme and motif of the country in which it is erected. For instance, in Cairo we dug into the lore of the Pharaohs for our decor, and even went into the tombs and copied ancient inscriptions for wall decorations.

"In all cases we use as much of native material as possible, but frequently the traditional or historical motif must be modified to make the hotels modern and comfortable. So, if we want a "Pharonic" chair for a certain spot in a room, we take the ancient design and modify is so that we come up with a modern chair that looks like one Pharoh might have used."

Possessions Left Behind.

Hauser was forced to leave two trunkloads of personal possessions in Cairo when he was evacuated. But he says he left them with friends, and, as did all other evacuated personnel, left a complete inventory with the governmental authorites. So he feels certain everything is safe and will one day be returned.

Mr. Hauser is currently visiting his mother, Mrs. Ruth Hauser, in New Carlisle, along with brothers James and Charles, and a sister, Mrs. Walter Eberhart. Another sister, Mrs. Alden Charlesworth, lives at 1602 N. O'Brien St., in South Bend.

History and Reminiscing of
"Detta Beta Phi" by Marjorie Jones
Rec Apr 11, 1957

On a pleasant September evening in the year of 1907 a number of Girls in New Carlisle and surrounding country, made the usual trip down town after the mail and to transact other affairs of importance, such as blocking the main aisle in Davidson and Porter's Dry Goods store. They finally landed at Agnes Carney's and seemed determined on starting something, a Club or organization of some sort. As this had been discussed before they launched on this subject. They became so interested, couldn't sit on their chairs, so sat on the floor. They decided to get the start of the other Girls and call themselves the "Charter members of the "Gamma Phi Detta". This important sounding title was found to mean "Girls Private Doings".

The Charter Members were Eva and Mildred Hauser, Mary Ackerman, Agnes Carney and Sudia Sutherland. They met at the Hauser Home on the next

2- Tuesday night and made the first attack on Bunn Nykoff, Edna Coleman and Maybelle Fraise. They blindfolded ~~them~~ and dressed them in the most ridiculous fashion possible, the most important features of which were Edna's (Topsy's) big red hair ribbon, her kinks crowned with sort of a "Happy Hulligan" hat, and Bunn's snugly fitting coat. They put them all on a string and started for a parade, exhibiting them to several of the neighbors. As the street was torn up for paving, they led them over sand piles and other obstructions on the south side of the street. Edna fell over a sand pile and being impressed "Mum was the word" lay there, "stiff as a poker" until help could be summoned to raise her. A spin now and then helped to keep them direction confused. In front of the Christain Church (now the Community Church) they decided to give them a run and held on to their hands while they displayed their sprinting ability. At Hot corner, they met Neil Wade with a cracky wagon, so they were piled in for a ride, at various speeds and

(over)

First report signed Delta Beta Phi in March 15 - 1910 -
Mildred gave a short account of Gamma, Chapter first initiated at South Bend which 4 of our Girls attended -

over bumps up and down the alleys in that part of town. After returning to the Hansen home, they were doing various stunts ect. — when it began to rain old shoes down the chimney hole in the parlor, and several boys came running down. Thus ~~things~~ the meeting came to a sudden close. "Decided to join some Sorority - Delta Beta Phi" Records show Bruce was the first president elected to the Club (Gamma Phi Delta). February 23 1909 Bruce resigned ~~owing~~ due to her marriage to Clare V. Zigler. Edna was elected to take her place. It is needless to comment on the By Laws of the Chapter owing to the many amendments.

*Works of the "Delta Beta Phi". It has been said "The hand that rocks the cradle rules the world." and that saying is true of the "Delta Beta Phi", which has grown from high school friends to busy Mothers who have worked for the betterment of our community, also helped where ever we could. During War No I we worked long and earnest for the Belgian Relief. The girls cut corn to raise money We raised $350.00 for their needs. ~~We made~~ We made and sent 36 layetts, each layette consisted

4- of 45 articles, making a total of 1,620
for the Belgian babies. Gave donations
for the building of a Carnegie library, and
bought chairs for the children, bird shots
also money for the Community Room in
the basement. Donations to Red Cross,
Salvation Army, Health Band, March of Dimes,
Boy Scouts - PTA to serve hot lunches for
needy children, and many many more.
Put on Red Cross drive several times.
Sold sewing of the Blind - Served for Red Cross.
A committee of Bunny, Morgie & Julia
was appointed to meet with the Teachers
in regard to a Parent Teachers Association.
Bought two bed spreads for sick room at
school. Belonged to St. Joe County Federated
Club. Helped with Historical Markers in
town. "5.00 toward play ground. Helped to
buy radio for Ursel Bowker who was an invalid
Put flowers on graves of deceased members.
Made a nice Christmas for a needy family
from top to turkey. First programs made
in 1922 Each member had to copy her own.
Bought "Baby Spoons" for each of our children
if initiated to the first baby only. Mother's
Day Luncheon at Bunny's. Very nice and
much appreciated. Joe Tigler was declared
the "Official Club Baby" on Dec. 28. 1909.
Treasury - 1.50 to 8.00 Pouce had to borrow

5- $5.00 from Jette White to pay some bills.
Gladyce (Smith) Helling was first to sign her name as secy. Nov. 9, 1909.

Along with work and donations we have had a lot of fun.

We have sponsored the Spring Convention three times - Had Guest Day, several times. (Orange Necktie) Christmas Dinners - At Ruth's, the place cards caused much merriment - especially ones representing, Irene Smith, Helen Hooten and Helen Edwards.

A trip to Mrs. Randalls, Mexico, on a hot day - Helen Edwards's Aunt served a most delicious dinner.

A trip and lovely day at Ethel Coleman's in Battle Creek.

History and Reminiscing of
"Delta Beta Phi" by Marjorie Jones
Read Apr 11, 1957

On a pleasant September evening in the year of 1907 a number of Girls in New Carlisle and surrounding country, made the usual trip down town after the mail and to transact other affairs of importance, such as blocking the main aisle in Davidson and Porter's Dry Goods store. They finally landed at Agnes Carney's and seemed determined on starting something, a Club or organization of some sort. As this had been discussed before they launched on this subject. They became so interested, couldn't sit on their chairs, so sat on the floor. They decided to get the start of the other Girls and call themselves the "Charter Members of the "Gamma Phi Delta". This important sounding title was found to mean "Girls Private Doings".

The Charter Members were Eva and Mildred Hansen, Mary Ackerman, Agnes Carney and Sudia Sutherland. They met at the Hansen Home on the next

Sorority Celebrating 50th Year; Three Charter Members Are Feted

Apr. 11-1957

Delta Beta Phi, New Carlisle sorority now celebrating its 50th year, honored three charter members at a meeting with Mrs. Clare Zigler in New Carlisle on Thursday night.

Honored were Mrs. George Sharp and Mrs. Mildred Jettner, both of New Carlisle, and Mrs. Rue Green, LaPorte. Other charter members, now deceased, were Mrs. Homer Ordung and Mrs. Earl Switzer.

Mrs. Howard Jones read a history of the first 25 years and Mrs. George Sharp will give a history of the following 25 years at the next regular meeting.

Mrs. Arnold Miller, Sr., presided at the business meeting. Plans were completed for annual Friendship day on May 9. Guests will be invited to a meeting with Mrs. Sharp. A summer picnic celebrating the anniversary also will be held, members decided.

Nutbread, pineapple cheese bread and frozen fruit salad were served. Mrs. Doris Ellis, New Carlisle, was a sorority guest.

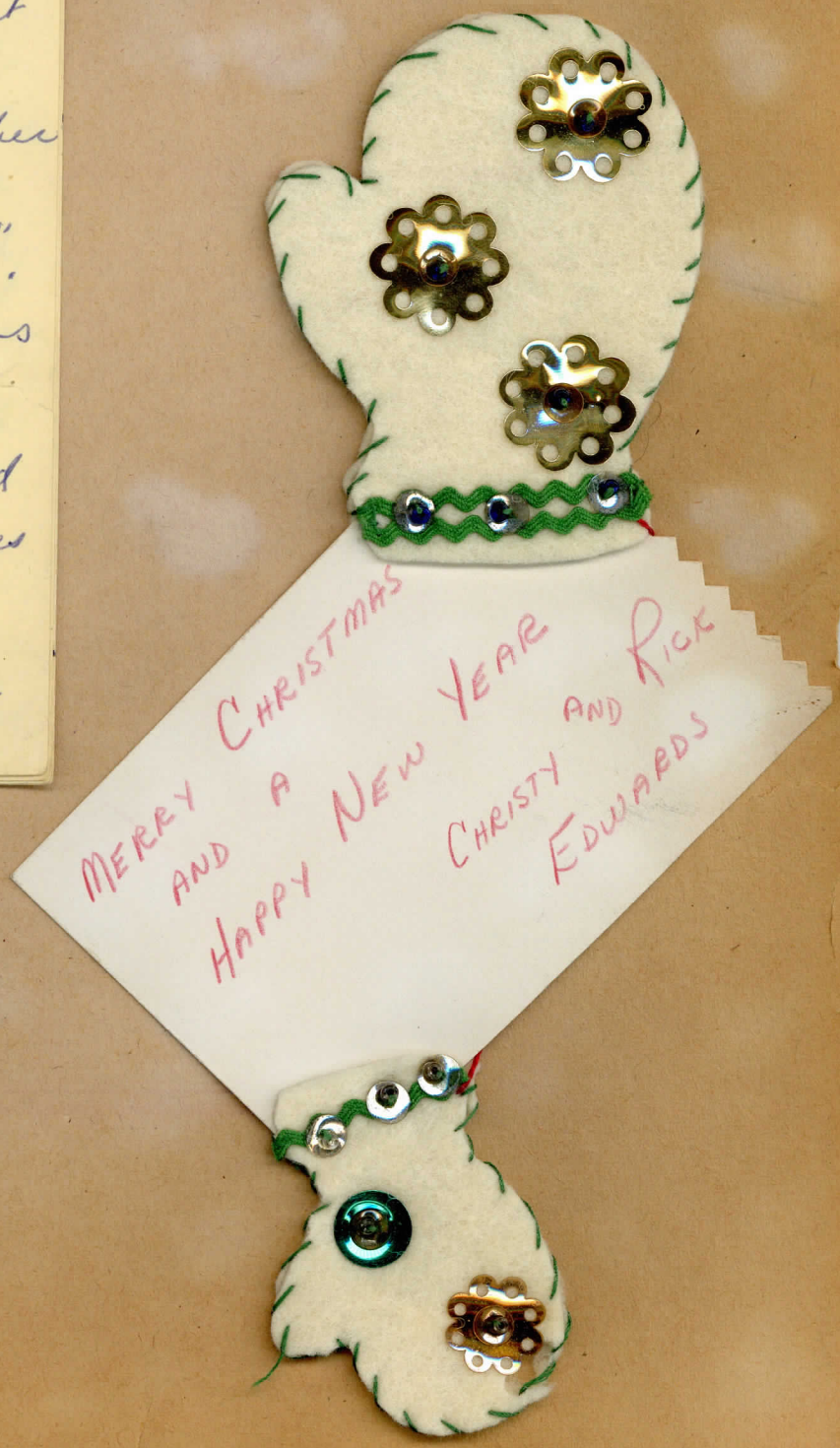

Notes by Eva Sharp for Apr. 11, 1957 meeting

Burns initiated - Nov. 23 - 1909
acquitting herself very nicely, gave the Greek Alphabet from memory, played a March blindfolded to which all members marched with fitting solemnity reciting the ever comical description of Ichabod Crane.

Dec. 28 - 1909 Joe Zigler was declared the Offical Club Baby

Bess Smith required to give good reason why she didn't appear when she was to be initiated.

Two names presented and rejected. Caused hot discussion - next meeting the names were disguised pleasantly no decision reached.

Jane and Bess initiated acquitted themselves very creditably - Jane doing better than expected by the help of Sutherland's Coal stove -

After refreshments, a merry time, dancing, singing 'til car time.

So many absent - instead of present

April 1 - 1910 Club met with Mary Ackerman - left on the Murdock car at 6:37 - Met by Mary's Brothers with large lumber wagon, and we were on our way to Grafis - 9:30 Home.

IN MEMORY OF

LAURA BECKMAN

BORN

Jan. 10, 1885

DATE OF DEATH

Apr. 28, 1958

SERVICES FROM

St. Joseph's Church

Thu., May 1, 1958
10:00 a. m.

Fr. Salvoetore Sanelli, C. S. C.

OFFICIATING

FINAL RESTING PLACE

Highland Cemetery

OBITUARY.
1958

Mrs. Laura Beckman.

Mrs. Laura Beckman, 729 South Bend Ave., died at 1:35 p.m. Monday in St. Joseph Hospital after an illness of one week. She was born in Faribault, Minn., Jan. 10, 1885, and had lived in this community for 50 years. She was married July 27, 1946, in St. Joseph's Catholic Church, to John Beckman. Surviving are her husband; a son, Jarvis Robbins, of South Bend; a stepdaughter, Mrs. Flora Nuniviller; a stepson, Norman Beckman, both of Philadelphia, Pa.; two grandchildren; two sisters, Mrs. Ida Streukins, of Minneapolis, Minn., and Mrs. Grover Atchison of Elkhart, and four brothers, Joseph Massey of New Carlisle; Edward Massey of Bradenton, Fla.; Euclid and Arch Massey, both of Avon Park, Fla. Friends may call after 7 p.m. today in the Orvis Funeral Home. Services will be at 10 a.m. Thursday in St. Joseph's Church with Rev. Salvatore Fanelli, C.S.C., assistant pastor, officiating. Burial will be in Highland Cemetery. Mrs. Beckman was a member of the church. The rosary will be recited by the Altar and Rosary Societies at 8 p.m. Wednesday in the funeral home.

The Delta Beta Phi Picnic was held at Lion's Club House June 23, 1957, marking the 50th anniversary of the Club. Invitations were sent to all past members. Many sent regrets, which are pasted in this book. Book No 1 has colored pictures of ~~four~~ charter members and one of the group present

Dear Mrs. Jettner,

Congratulations to you and the members of the Delta Beta Phi on the 50th anniversary of the club.

I recall with pleasure the evening that I spent with the club when Mrs. Miller invited me to a Christmas party in her home.

The Delta Beta Phi can be very proud of the many things it has accomplished.

Sincerely,
(Mrs. Howard) Kathryn Rogers
2nd. V.P. 13 District
Indiana Federation of Clubs

Notes by Eva Sharp for Apr. 11, 1957 meeting

Burns initiated - Nov. 23 - 1909
acquitting himself very nicely, gave the Greek Alphabet from memory, plays a march blindfolded to which all members marched with fitting solemnity reciting the ever comical description of Ichabod Crane.

Dec. 28 - 1909 Joe Ziglar was declared the Offical Club Baby

Bess Smith required to give good reason why she didn't appear when she was to be initiated.

Two names presented and rejected. Caused hot discussion - next meeting the names were disguised pleasantly no decision reached.

Jane and Bess initiated acquitted themselves very creditably - Jane doing better than expected by the help of Sutherland's coal stove -

After refreshments, a merry time, dancing, singing 'til car time.

So many absent - instead of present

April 11 - 1910 Club met with Mary Ackerman - left on the Murdock car at 6:37 - Met by Mary's Brothers with large lumber wagon, and we were on our way to George's - 9:30 Home.

Met with Edna, went on the Hanna Car - Each prepared a stunt. The Quartette acquitted themselves very well, but as far as we know didn't get any more engagements.

Camping Topic.

Club at Ruth's - Her Brother took us all to the car in the big corn wagon

Bring a guest (either sex) at Evangeline's & Wilda's.

Meeting with Clara Woolman's, sugar camp. Departed at a late hour, no loss except Homer Ordway's glasses.

Voted to help C C Club to finance a Public Library - Gave 10¢ received with marked appreciation.

Meeting at B mms. 11 members & 15 little tots present

Several meetings, Mae sang solos or duet with Rose.

Howard Upkoff popped a wash boiler of pop corn

Again reminded to be quiet during Business meeting.

I was initiated into Club, Nov. 7. 1914
Gloria Evans & Alma at same time
Ln 41 years.

Laura was extremely quiet during
the P.M. we're afraid she is in love
E. B. Sec.

Gladyse & Bess entertained at the
Blue Book Hotel - Hudson

Cut corn to get money to buy
Material for Baby Laughlin's - Belgian)

9 members gracefully crawled through
a dead Freight Train on L. S & M S
tracks & made by a small margin the
2 o'clock car for Hudson Lake

Good dinner that Rose knows how to do,
where the table groans before you eat &
you groan afterward

Miss Jane Smith initiated Feb. 14 - 1914

Hazel Taylor & Relda Van Ryper
voted in as new members - April 30 1912

Christmas Party given for folks at Home
Hubbard House.

Favors for Heathkin Valentine Party.

Raised money by Telephone Bridge.

.50 allowed for flowers.

Every one eager to talk but none to listen.

Select Topic for each meeting - Topic for next meeting "Is it possible to communicate with the Dead".

One Topic was cigarettes - It was decided it was alright for Women to smoke cigarettes, but not ladies

Nov. 23 1923. Committee (Julia, Bunn & Margie to meet with Teachers in regard to P. T. A.

Ceased belonging to State Federation 1940

New Years Eve Party at Ruth's, at 12 o'clock all stood & sang "Auld Lang Syne" - Sue lead in Happy B'ithday Song - Everybody sang & wondered who's B'ithday - It was Edith Butts, the New Walter's Calender said so.

Jan 13, 1949 Ethel Palmer completed the Blanket Club and turned over to our Treasurer 221.25 - A rising vote of thanks for Ethel for her work.

Donated money for P.T.A. to serve hot lunches for needy children.

Bought 2 spreads for sick room at School

Helen Edward topped the stories told at Christmas Party (This was not a X mas story)

Sunshine Baskets -

Frances. Vance R - was initiated into Club, with much credit to himself

Arrived at Burns on 7:45 car, started to walk, but were met by Burns, Clem & Joe driving Zigler's famous Holstein, harnessed (hitched) to a wagon large enough for all to ride

Treas. reported $4.68 in Treas. & debt of Cutler's for 1.35

Prospective member refused to sing the song at her initiation so her name was dropped -

Red Cross Sewing - meeting after meeting devoted to this.

Charm's Death - Com. appointed to go to So. Bend & purchase a large floral robe with broad white ribbon across lower edge of rug with "Our President" in blue letters. Com. instructed to spare no expense

Bought small chairs and Bird Charts for Children's corner in Library.

Edna served watermelon from her Parlor — as one ever used Eden's back door.

Sponsored Lyceum Course.

Collect first read May 31-1923 by Maggie Secy.

Numerous donations

Mrs. Clinton Borden was a guest at Alice Garoutte's July 11-1929 at the Studebaker Outdoor Grounds

Mrs. Carl VanNess
1903 Elwood Ave.
South Bend 28, Indiana

June 3 1957

Dear Mrs Palmer:

I regret very much that I will be unable to attend the Delta Beta Phi Picnic on June 23 as we are having a family Reunion on that date at Liberty Indiana. Thank you for the invitation. It would be so nice to come and meet old friends. Thanks again

Sincerely yours
Mrs Carl VanNess

MRS. C. R. YOUNG
800 SOUTH JACKSON STREET
FRANKFORT, INDIANA

June 19. 1957

Dear Mrs. Palmer - I kept thinking I would get to come for the picnic, but at this last minute its impossible to come.

Thanks for the invitation. I'd love to see the girls(?) again.

I realize the membership has changed many times.

Thanks again, keep trying I might be able to make it the next time.

Sincerely Yours
Lillian E. Young

Tucson, Arizona
June 17, 1957

Olaf and I are really sorry that we will not be able to be at the club picnic on Sunday. We hope you have a perfect day for it and I know there will be more than enough to eat. Maynie

---

Thanking you again and know ~~that~~ we will be with you in memories all the day of June 23rd.

Sincerely
Rose Vrykoff

So nice of you to invite me to the Delta Beta Phi 50th anniversary Picnic on June 23rd but I find it will not be possible for me to attend as I expect to spend the summer in Rochester New York with my brother and his wife. Will you give my very best to those who remember me Eva, Mildred and Bun, maybe others will be there who knew me I know that you will have an enjoyable time.

Yours
Chloe Taylor

15 Roslyn Rd
Westmont, Ill.

Recd your invitation was so happy to get it. Will be with you as far as I know now.

Sincerely Yours
Mable Hollis
Marion, Ind.

I hope you have a good crowd the 23rd and a lovely time - and thank you so much for your kind and cordial invitation. Perhaps some time when I am visiting Bess, there will be a meeting that I can attend.

Henry joins with me in sending greetings to all - good luck and may God bless you all.

Lovingly & fraternally

Gladyce Halling

Give my love & also regrets to the girls on their 50th anniv. Picnic

Love

Sue -

South Bend 16 Ind
June 16/1957

Mrs Mrs Palmer:-

Acknowledging your kind invitation to attend the Delta Beta Phi 50th Anniversary Picnic on Sunday June 23rd. I am pleased to say my sister & I are planning to be with you all at that time. Thanking you most kindly I am,

Sincerely,

Maybelle Van Deusen

GROUP HEARS WOMAN GIVE ALASKA TALK

The Tribune's Special Service.

NEW CARLISLE — Members and guests of Delta chapter Delta Beta Phi sorority, heard a travelog of a recent Alaskan trip given by Mrs. Charles Post, South Bend, at a recent meeting with Mr. and Mrs. Arnold B. Miller, New Carlisle.

Other guests, in addition to husbands of members, were Mrs. Harry Davis and Mrs. Phyllis Hibbs, of South Bend; Mrs. Neil Wade, Mrs. Guy Smith, Miss Gay Hodson and Miss Ruth Ralston, of New Carlisle. 1958

Mrs. Mildred Jettner led a brief business session following the program. Mrs. Charles Bates announced that year books would be distributed at the next meeting Oct. 16 in the home of Mrs. Helen Edwards, Hudson Lake.

We appreciate your kind invitation to the Delta Beta Phi luncheon and I am very sorry that we will be unable to attend the meeting again this year.

Perhaps after I retire in another year, my time will be my own. Give the girls I know my love and I will try to be with you all next time.

Thank you again.

Laura Mason Beckman

Thanks for the invitation to Delta Beta Phi picnic.

I'm sending my regrets, but hope you a wonderful day.

Sincerely

Mrs. Bert Bogart

Thanks so much for the invitation. I thought up until the last minute we could accept, but I am leaving for the summer to stay with our daughter in Albuquerque, New Mex.

Again thanks, know we are going to miss a lovely time.

Sincerely

Lynn & Wilma Hoke

Mrs Ray Palmer
Box 1343
New Carlisle, Ind

Dear Mrs Palmer:

Thanks very much for the invitation to the Delta Beta Phi 50th Anniversary on June 23, 1957 at the Lions Club House

Am glad to accept the invitation and will be there if possible

Sincerely

Agnes Sharp

Hope there will be a nice turnout for the picnic, we will enjoy seeing everyone.

As ever

Louise & Herk

I regret so much that I cannot attend the Picnic June 23rd. Other plans make it impossible.

Would so love to see all the "girls" and you may be sure I shall be thinking of you.

Please give my love and best wishes to all.

Thanking you

Gertrude White

If there is any possible way for me to arrange it I will certainly be there.

Your name don't sound familiar to me, perhaps I would know you better by your maiden name. sincerely

Leona Hall

New Carlisle Sorority Plans Jubilee Dinner

Oct 3, 1957

The Tribune's Special Service.

NEW CARLISLE — A dinner, marking the 50th anniversary of the founding of the Delta Beta Phi sorority, will be held at 7 p.m. Thursday in the home of Dr. and Mrs. Frank Margolis in New Carlisle.

The dinner also will honor the charter members of the club and their husbands.

The sorority was organized in October, 1907, in New Carlisle, with five high school girls as charter members. Charter members, listed by their married names, were Mrs. Eva Sharp, Mrs. Mildred Jettner, Mrs. India Green, Mrs. Agnes Ordung and Mrs. Mary Ackerman.

The first officers were Bunn Wykoff (Mrs. Bunn Zigler), president; Leona Dastrien (Mrs. Leona Hall), vice president; Maybelle France (Mrs. Maybelle Van Dusen) secretary, and Nan Wade, treasurer.

Help During War.

As the high school members of the sorority became older and became mothers their interests turned to more serious problems.

During World War I they cut corn to raise money to buy materials for layettes for Belgian Relief. They raised $350 and completed 35 layettes, consisting of 45 articles in each layette. During World War II, they worked for the Red Cross, staging the annual local fund raising drive several times.

Locally, they organized the Sigma chapter, a sister chapter of the national sorority.

They also organized the first PTA in the New Carlisle school, served free hot lunches to needy children and fixed Christmas baskets. They have donated to the sickroom equipment in the school, playground equipment, the Youth Club and the Lions Club football field.

Women Donate Funds.

The sorority donated funds to help with the founding of the Carnegie library, bought the children's chairs and contributed to the community room in the basement. Informative markers placed at various historical sites were also one of their projects.

The past presidents have included Mrs. Clare Zigler, Mrs. Lute Bruch, Mrs. Howard Wykoff, Mrs. Charm Sutherland, Mrs. Gladys Massey, Mrs. Gladys Holling, Mrs. Rue Green, Mrs. Ward Smith, Mrs. Ralph Keller, Mrs. Howard Jones, Mrs. Mildred Jettner, Mrs. Guy Smith, Mrs. Howard Williams, Mrs. Paul Garoutte, Mrs. William J. Hooton, Mrs. Harry Davis, Mrs. Jane Ellis, Mrs. John Hauser, Mrs. Dorland Smith, Mrs. Helen Edwards, Mrs. Homer Ordung, Mrs. Olaf Olsen, Mrs. Arthur E. Murphy, Mrs. Florence Daum and Mrs. Arnold Miller Sr.

Officers for 1957 include Mrs. Mildred Jettner, president; Mrs. Lon Moore, first vice president; Mrs. Howard Williams, second vice president; Mrs. Clinton Borden, recording secretary; Mrs. Roy Palmer, corresponding secretary and Mrs. Florence McMullin, treasurer.

List Committees.

Committees include Mrs. Clinton Borden, Mrs. Helen Edwards and Mrs. Arnold Miller Sr., program, and Mrs. Florence Daum, Mrs. Jane Ellis and Mrs. Clare Zigler, flower and gift committee. Chairmen include Mrs. Howard Williams, blind goods; Mrs. Roy Palmer, cards; Mrs. Lon Moore, flower fund, and Mrs. Howard Jones, scrap book.

Present members are Mrs. E. B. Bates, Mrs. Clinton Borden, Mrs. Florence Daum, Mrs. Helen Edwards, Mrs. Jane Ellis, Mrs. Rue Green, Mrs. W. J. Hooton, Mrs. Ruth Hauser, Mrs. Mildred Jettner, Mrs. Howard Jones, Mrs. Frank Margolis, Mrs. Florence McMullin, Mrs. Mae Massey, Mrs. Arnold Miller Sr., Mrs. Lon Moore, Mrs. Ivy Mueller, Mrs. Roy Palmer, Mrs. Bertha Shank, Mrs. George Sharp, Mrs. Elizabeth Smith, Mrs. Howard Williams and Mrs. Bunn Zigler.

SORORITY HONORS CHARTER MEMBERS—These three women, charter members of the Delta Beta Phi sorority in New Carlisle, will be honored guests at a dinner Thursday night honoring the 50th anniversary of the founding of the sorority. Left to right are Mrs. George Sharp, and Mrs. Mildred Jettner, both of New Carlisle, and Mrs. Rue Green, of LaPorte.

– Photo by Tribune Staff Photographer.

THE 50TH ANNIVERSARY of the Delta Beta Phi sorority in New Carlisle was celebrated last evening with a dinner for members and husbands at the home of Dr. and Mrs. Frank Margoles. Three charter members of the group pictured above with their hostess are, left to right, Mrs. Mildred Jettner, president, Mrs. Margoles, Mrs. George Sharp and Mrs. Rue Green. First formed as a high school sorority, the chapter went on to do outstanding work in World War I and II and to take active part in community affairs. The members organized the first PTA in New Carlisle school. The chapter is a member of the St. Joseph County Federation of Women's club. Present members include Mrs. E. B. Bates, Mrs. Clinton Borden, Mrs. Florence Daum, Mrs. Helen Edwards, Mrs. Jane Ellis, Mrs. Green, Mrs. W. J. Hooton, Mrs. Ruth Hauser, Mrs. Jettner, Mrs. Howard Jones, Mrs. Margoles, Mrs. Florence McMullin, Mrs. Mae Massey, Mrs. Arnold Miller, Sr., Mrs. Lon Moore, Mrs. Ivy Mueller, Mrs. Roy Palmer, Mrs. Bertha Shank, Mrs. Sharp, Mrs. Elizabeth Smith, Mrs. Howard Williams and Mrs. Bunn Zigler. (H-A photo)

Jubilee Dinner honored Charter members of Delta Beta Phi and their husbands

Marilyn Mae Cannon

Margaret C. Jones -

DELTA - BETA - PHI

1929 - 30

STATE SKETCHES
and
BOOKS IN BRIEF

—o—

"Friendship above all ties does bend the heart,
And faith in Friendship is the noblest part."

COLLECT

Keep us, O God, from pettiness, let us be large in thought, in word, in deed.
Let us be done with fault finding, and leave off self-seeking.
May we put away all pretense, and meet each other face to face without self pity and without prejudice.
May we never be hasty in judgment and always generous.
Teach us to put into action our better impulses, straightforward and unafraid.
Let us take time for all things; make us grow calm, serene and gentle.
Grant that we may realize it is the little things that create differences; that in the big things of life we are as one.
And may we strive to touch and to know the great common woman's heart of us all; and, O Lord God, let us not forget to be kind.

Mary Stuart.

ORDER OF PROCEDURE

Call to Order

Reading of Minutes

Report of Officers

Report of Committees

Unfinished Business

Literary Exercises

Adjournment

OFFICERS

PRESIDENT - - MRS. ALICE GAROUTTE
VICE PRESIDENT MRS. KATHARINE WOOLMAN
SECRETARY - - MRS. PRUDENCE DAVIS
TREASURER - - MRS. MARY DANIELSON

—o—

BOOK COMMITTEE

MRS. BESS J. SMITH MRS .EMILY MORGAN
MRS. MARY DANIELSON MRS. ALICE GAROUTTE

—o—

FLOWER COMMITTEE

MRS. BUN ZIGLER MRS. MAE MASSEY
MRS. FRIEDA WILLIAMS

—o—

CLUB COLORS

PEARL WHITE AND YALE BLUE

OCTOBER 10, 1929

POT LUCK SUPPER — BRIDGE

Hostess — Mrs. Helen Hooten

—o—

OCTOBER 24, 1929

Current Events - - - Mrs. Rose Wykoff
Sketches of Indiana - - - Mrs. Bun Zigler

Hostess — Mrs. Eva Sharp

NOVEMBER 7. 1929

Current Events - - - Mrs. Irene Smith
Book Review - - - - Mrs. Helen Hooten
Hostesses — Mrs. Emily Morgan, Mrs. Betty Shannessy

——o——

NOVEMBER 21, 1929

Current Events - - - Mrs. Marjorie Jones
General Characteristics of Florida - Mrs. India Green
Hostess — Mrs. Mae Massey

DECEMBER 5, 1929

Current Events - - - Mrs. Mary Danielson
Compare the Modern Novel to one of a Century ago -
- - - Mrs. Betty Shannessy
Hostess — Mrs. Bess J. Smith

——o——

DECEMBER 19, 1929
Christmas Party
Committee — Mrs. Edna Bruch, Mrs. Freida Williams
Hostess — Mrs. Irene Smith

——o——

DECEMBER 31, 1929
Party given by Husbands

JANUARY 2, 1930

Current Events - - Mrs. Katherine Woolman
General Characteristics of Kentucky - - - - - Mrs. Emily Morgan
Payment of Dues
Hostess — Mrs. Jette White

——o——

JANUARY 16, 1930

Current Events - - - Mrs. Prudence Davis
Book Review - - - - - Mrs. Alma Keller
Hostess — Mrs. Freida Williams

——o——

JANUARY 30, 1930

Current Events - - - - - Mrs. Mae Massey
General Characteristics of California - Mrs. Edna Bruch
Hostess — Mrs. Katherine Woolman

FEBRUARY 13, 1930

Valentine Bridge Party

Committee — Mrs. Alma Keller, Mrs. Helen Hooten
Hostess — Mrs. Rose Wykoff

——o——

FEBRUARY 27, 1930

Current Events - - - Mrs. Alice Garoutte
General Characteristics of Rhode Island - - - - Mrs. Bess J. Smith
Hostess — Mrs. Bun Zigler

13

MARCH 6, 1930

Current Events - - - Mrs. Freida Williams
Book Review - - - - Mrs. Rose Wykoff
Hostess — Mrs. Edna Bruch

——o——

27

MARCH 20, 1930

Current Events - - - - Mrs. Grace Doyle
General Characteristics of Arizona - Mrs. Clara Evans
Hostess — Mrs. Mary Danielson

10

APRIL 3, 1930

Current Events - - - - Mrs. Jette White
Book Review - - - - Mrs. Eva Sharp
Hostess — Mrs. Grace Doyle

——o——

24

APRIL 17, 1930

Current Events - - - - Mrs. Bun Zigler
General Characteristics of Michigan - Mrs. Irene Smith
Hostess — Mrs. Prudence Davis

MAY 1, 1930

Current Events - - - Mrs. Betty Shannessy
General Characteristics of Oregon - - - - - Mrs. Katherine Woolman
Hostess — Mrs. Clara Evans

—o—

MAY 15, 1930

Current Events - - - Mrs. Alma Keller
Recent Literature - - Mrs. Marjorie Jones
Hostess — Mrs. Alice Garoutte

—o—

June 5 **MAY 29, 1930** Me

Reports
Election of Officers
Hostess — Mrs. India Green

SUMMER MEETINGS

—o—

JUNE 12 - - - - - Mrs. Helen Hooten
JUNE 26, Clara - - - Mrs. Marjorie Jones
July 3 JULY 10, India - - - - Mrs. Alma Keller
17 JULY 24, 31 Alice - - - Mrs. Mae Massey
AUGUST 7, 14 - - - - Mrs. Emily Morgan Ethel
AUGUST 21, 28 - - - - Mrs. Eva Sharp Emily
SEPTEMBER 4, - - - Mrs. Betty Shannessy
SEPTEMBER 18, - - - Mrs. Bess Smith

MEMBERS

ACTIVE

Mrs. Edna Bruch
Mrs. Mary Danielson
Mrs. Grace Doyle
Mrs. Clara Evans
Mrs. Alice Garoutte
Mrs. India Green
Mrs. Helen Hooten
Mrs. Marjorie Jones
Mrs. Alma Keller
Mrs. Emily Morgan
Mrs. Eva Sharp
Mrs. Bess J. Smith
Mrs. Irene Smith
Mrs. Jette White
Mrs. Freida Williams
Mrs. Katherine Woolman
Mrs. Rose Wykoff
Mrs. Bun Zigler
Mrs. Prudence Davis
Mrs. Betty Shannessy
Mrs. Mag Massey
Mrs. Mable Dobbs.

MEMBERS

INACTIVE

Mrs. Jane Bulla
Mrs. Gladys Carstens
Mrs. Wilma Hoke
Mrs. Mabel Hollis
Mrs. Gladys Holling
Mrs. Mildred Jettner
Mrs. Gladyce Massey
Mrs. Jennie McCauley
Mrs. Agnes Ordung
Mrs. Laura Robbins
Mrs. Bess Smith
Mrs. Mary Sweitzer
Mrs. Chloe Taylor
Mrs. Maybelle VanDusen
Miss Nan Wade
Mrs. Lillian Young

73401. Phillips - Jane P

"HIGHLIGHTS"

Aug.14,1934 Dessert Bridge held on porch of Hotel Hudson. Delta Beta Phi, hostesses; 82 present. $17.82 cleared.

Sept.19,1934 Motored to Battle Creek to home of Ethel Coleman. She served a delicious one o'clock luncheon to 15.

Oct.4,1934 Annual Reciprocity Day of Delta Beta Phi. held at Community Church Hall. Mrs.Meisner, speaker of the day. Music by Josephine Wykoff on her violin, and Eva at organ. Patsy Wolcott of Rolling Prairie gave several readings; and solos' by Irma Dirks. Two-course luncheon served.

May 2,1935 Mother's Day Luncheon held at home of Bunn Zigler. 36 members and Mothers present. Two-course luncheon served and each Mother given a red carnation. The oldest Mother, 82 year old Mrs.Alice Wykoff was presented with a lovely corsage. A program of old-fashioned songs was enjoyed.

May 17,1935 Bess Smith entertained at Mrs.Green's Tea Room at Hudson Lake; 18 members and two guests present.

June 5,1935 Club entertained at two-course luncheon at home of Mrs.Ronald Smith in New Buffalo, Mich. Mrs. Maude Hammon of LaPorte assisted hostess. Bridge enjoyed.

Aug.8,1935 Annual picnic held at Stone Lake, LaPorte. 33 members and children present.

Aug.21,1935 Fifteen members motored to Chickaming Club House at Lakeside, Mich; our hostess, Alice Garoutte. A 3-course luncheon served. Bridge and swimming enjoyed, and of course, the delicious food, and hospitality.

Sept.19,1935 Guest Day at Community Church; 41 present. Potluck luncheon, and Irene gave invocation. Hertha and Sue sang in ragged costumes "Side by Side." Seven members, Margie, Bess, Frieda, Sue, Eva, Bunn and Prudence gave a short play, "The Orange-Colored Neck tie."

Oct.11,1935 Surprise Farewell Party, which honored Mr. and Mrs Harry Davis, at home of Ruth and John Hauser.

Nov.2,1935 Halloween Oarty for 32 of club members, husbands and guests, at home of Helen and Will Hooten. Roulette wheel;-Ruth won a pup and Jane a rabbit. John and Joe won prizes as worst hoboes present.

Dec.19,1935 Christmas Party with Prudence in her lovely new home 23 present at one o'clock luncheon, and between courses, Christmas carols were sung. Bunn reviewed, "The Other Wise Man". Santa impersonated by Norman distributed the 25¢ gifts. Four tables of bridge; while others wrapped candy in red and green cellophane paper to be given to needy children.

Feb.6,1936 Mystery Pal Party at Ruth's; twice postponed for blizzards. Place cards disclosed identity of Pal, and each member made her own for her pal, and sat next her at table. They created much merriment, especially Irene, Helen E. and Helen Hooten. Lucy had charge of Antique Show, and later all played bridge. Delightful day.

Apr.23,1936 Delta Beta Phi expressed their heartfelt sorrow at Helen Davis's death; by their many kindnesses. She was only sixteen, and an only daughter.

May 1,1936 Twelve present. Bess, hostess. Rose presiding. Miss Margaret Murphy and five girls of her sewing class gave a demonstration "Miss High School Girls' Spring Wardrobe," which was greatly enjoyed. Robin Woolman seriously ill. Club voted to send food to Katherine (one girl donating each day), until he is better.

EVANS-PRINTEDIT
At New Carlisle, Indiana.

Delta Beta Phi

1923-1924

Clara Crawford.

Delta Beta Phi

1923-1924

"Friendship Outstands the Hurrying Flight of Time."

CLUB COLORS:
Pearl White and Yale Blue.

COLLECT

Keep us, O God, from pettiness, let us be large in thought, in word, in deed.

Let us be done with fault finding and leave off self-seeking.

May we put away all pretense and meet each other face to face without self pity and without prejudice.

May we never be hasty in judgment and always generous.

Teach us to put into action our better impulses, straightforward and unafraid.

Let us take time for all things, make us grow calm, serene and gentle.

Grant that we may realize it is the little things that create differences; that in the big things of life we are as one.

And may we strive to touch and to know the great common woman's heart of us all; and O, Lord God, let us not forget to be kind.

—*Mary Stuart.*

OFFICERS:

PRESIDENT - - - - - MRS. ALMA KELLER
VICE PRESIDENT - - - MRS. EVA SHARP
TREASURER - - - - - MRS. EDNA BRUCH
SECRETARY - - - MRS. MARGARET JONES

BOOK COMMITTEE:

MRS. ALMA KELLER
MRS. GRACE DOYLE
MRS. EDNA BRUCH
MRS. WARD SMITH

OCTOBER 4, 1923

Roll Call - Autumn Poems and Their Authors
Talk - "Yellowstone Park" - Mrs. Bess Smith
Hostess - - - - Mrs. Emily Morgan

OCTOBER 18, 1923

Roll Call - - - - - Halloween Games
"Halloween Customs" - Mrs. Margaret Jones
Hostess - - - - Mrs. Rose Wykoff

OCTOBER 30, 1923

Annual Halloween Party - American Legion Hall
Hostess - - - - - Mrs. Bess Smith

NOVEMBER 1, 1923

Roll Call - - - - Prominent Statesmen
"Our New President" . - Mrs. Edna Bruch
Hostess - - - - Mrs. Bess J. Smith

NOVEMBER 15, 1923

Roll Call - - - - - Popular Songs
Music - "Indiana Composers" - Mrs. Eva Sharp
Hostess - - - - - Mrs. Bun Zigler

NOVEMBER 29, 1923

Roll Call - - - - Thanksgiving Recipes
"Evolution of Thanksgiving" Mrs. Mary Danielson
Hostess - - - - - Mrs. Edna Bruch

DECEMBER 13, 1923

Roll Call - - - - - Christmas Carols
"Famous Madonna, Christmas Music and Literature"
- - Mrs. Emily Morgan
Hostess - - - - Mrs. Mary Danielson

DECEMBER 27, 1923

Recreation
Hostess - - - - - Mrs. Grace Doyle

JANUARY 1, 1924

Annual New Year Party - American Legion Hall
Hosts - - - - Husbands of Members

JANUARY 10, 1924

Roll Call - New Year Resolutions for Club Welfare
"Home Needlework" - - - Mrs. Ruth Hauser
Hostess - - - - - Mrs. Clara Evans

JANUARY 24, 1924

Roll Call - - - - Children of the Bible
"Poets of the Bible and the Story of David" - - - - Mrs. India Green
Hostess - - - - - Mrs. Alice Garoutte

FEBRUARY 7, 1924

Roll Call - Short Stories of Lincoln and Washington
"Americanization as Patriotism" Mrs. Rose Wykoff
Hostess - - - - - Mrs. India Green

FEBRUARY 21, 1924

Roll Call - - - - Seasonable Recipes
"The Value of a Household Budget" Mrs. Bun Zigler
Hostess - - - - - Mrs. Ruth Hauser

MARCH 6, 1924

Roll Call - - - - - - State Officers
"Country and Township Civics" Mrs. Alma Keller
Hostess - - - - - Mrs. Mildred Jettner

MARCH 20, 1924

Roll Call - - - - - - Irish Stories
"Irish Songs" - - - Mrs. Mildred Jettner
Hostess - - - - - Mrs. Marjory Jones

APRIL 3, 1924

Roll Call - - - - - - - Birds
"Birds We Ought to Know" - Mrs. Grace Doyle
Hostess - - - - - Mrs. Alma Keller

APRIL 17, 1924

Roll Call - - - - - - Wild Flowers
"The Home Garden" - - - Mrs. Clara Evans
Hostess - - - - - Mrs. Emily Morgan

MAY 1, 1924

ELECTION OF OFFICERS

Hostess - - - - - Mrs. Eva Sharp

MEMBERS:

ACTIVE

MRS. EDNA BRUCH
MRS. MARY DANIELSON
MRS. GRACE DOYLE
MRS. CLARA EVANS
MRS. INDIA GREEN
MRS. RUTH HAUSER
MRS. MILDRED JETTNER
MRS. MARGARET JONES
MRS. ALMA KELLER
MRS. EMILY MORGAN
MRS. EVA SHARP
MRS. BESS J. SMITH
MRS. BESS SMITH
MRS. ROSE WYKOFF
MRS. BUN ZIGLER

INACTIVE

MRS. JANE BULLA
MRS. GLADYCE CARSTON
MRS. ALICE GAROUTTE
MRS. WILMA HOKE
MRS. MABEL HOLLIS
MRS. GLADYCE HOLLING
MISS LAURA MASSEY
MRS. GLADYCE MASSEY
MRS. JENNIE McCAULEY
MRS. AGNES ORDUNG
MRS. IRENE SMITH
MRS. MARY SWEITZER
MRS. CHLOE TAYLOR
MRS. MAYBELLE VANDUSEN
MRS. MARY VanNESS
MRS. KATHERINE WOOLMAN
MISS NAN WADE

Delta Beta Phi

"Friendship Outstands the Hurrying Flight of Time."

1924-1925

CLUB COLORS:
Pearl White and Yale Blue.

COLLECT

Keep us, O God, from pettiness, let us be large in thought, in word, in deed.

Let us be done with fault finding and leave off self-seeking.

May we put away all pretense and meet each other face to face without self pity and without prejudice.

May we never be hasty in judgment and always generous.

Teach us to put into action our better impulses, straightforward and unafraid.

Let us take time for all things, make us grow calm, serene and gentle.

Grant that we may realize it is the little things that create differences; that in the big things of life we are as one.

And may we strive to touch and to know the great common woman's heart of us all; and, O Lord God, let us not forget to be kind.

-Mary Stuart.

OFFICERS

PRESIDENT - - - - MRS. MARGARET JONES

VICE-PRESIDENT - - - - MRS. EVA SHARP

TREASURER - - - MRS. KATHARINE WOOLMAN

SECRETARY - - - - MRS. JETTE M. WHITE

BOOK COMMITTEE

MRS. MARGARET JONES

MRS. JETTE M. WHITE

MRS. EMILY MORGAN

MRS. BUN ZIGLER

OCTOBER 2, 1924

Roll Call - A Woman of Political Prominence
"Women in Politics" - - Mrs. India Green
Hostess - - - - Mrs. Mildred Jettner

OCTOBER 16, 1924

Roll Call - - - Names of Riley's Poems
"Riley Day" - - - Mrs. Bun Zigler
Hostess - - - Mrs. Alma Keller

OCTOBER 30, 1924

Roll Call - Political Candidates—Fall of 1924
"International Peace" - - Mrs. Alma Keller
Hostess - - - - Mrs. Emily Morgan

Hollowe'en Party - Hostess, - Mrs. Jette White

NOVEMBER 13, 1924

Roll Call - - - - Favorite Movie Star
"Motion Picture Censorship" - Mrs. Bess J. Smith
Hostess - - - - Mrs. Eva Sharp

NOVEMBER 27, 1924

Roll Call - - The Thirteen Original States
"Thanksgiving Stories" - Mrs. Margaret Jones
Hostess - - - Mrs. Bess J. Smith

DECEMBER 11, 1924

Roll Call - - - - - Negro Stories
"Negro Problem" - - Mrs. Emily Morgan
Hostess - - - - - Mrs. Bess Smith

DECEMBER 25, 1924

Recreation Day
Hostess - - - - Mrs. Jette M. White

JANUARY 1, 1925

Annual New Years Party.

Hosts - - - - Husbands of Members

JANUARY 8, 1925

Roll Call - - A Medical Specialist and why Nationally Known

"Sex Hygiene" - . - Mrs. Jette M. White

Hostess - - - Mrs. Katharine Woolman

JANUARY 22, 1925

Roll Call - - - - Harmonizing Colors

"Interior Decorations for the Home"- Mrs. Bess Smith

Hostess - - - - Mrs. Rose Wykoff

FEBRUARY 5, 1925

Roll Call - - - - Verse from the Bible
"Moral and Religious Education"- Mrs. Rose Wykoff
Hostess - - - - - - Mrs. Bun Zigler

FEBRUARY 19, 1925

"Health Talk" - Miss Irma Collmer, South Bend Ind.
Hostess - - - - - Mrs. Edna Bruch

MARCH 5, 1925

Roll Call - - - - - Play Writers

"Short Play" - - Mrs. Edna Bruch
Mrs. Katharine Woolman
Mrs. Mildred Jettner

Hostess - - - - Mrs. Mary Danielson

MARCH 19, 1925

Roll Call - - Prominent Authors of Today
A Book Review

Hostess - - - - Mrs. Grace Doyle

APRIL 2, 1925

Roll Call - - - - Name of a Tree

"Arbor Day" - - - Mrs. Grace Doyle

Hostess - - - - Mrs. Clara Evans

APRIL 16, 1925

Roll Call - Public Institutions and Where Located
"School for the Blind" - - Mrs. Clara Evans
Hostess - - - - - Mrs. India Green

APRIL 30, 1925

Roll Call - - - - Noted Musicians
"The Life of Galli Curci" - - Mrs. Eva Sharp
Hostess - - - Mrs. Mildred Jettner

MAY 14, 1925

Election of Officers
Hostess - - - - Mrs. Margaret Jones

MEMBERS:

ACTIVE

MRS. EDNA BRUCH
MRS. MARY DANIELSON
MRS. GRACE DOYLE
MRS. CLARA EVANS
MRS. INDIA GREEN
MRS. MILDRED JETTNER
MRS. MARGARETT JONES
MRS. ALMA KELLER
MRS. EMILY MORGAN
MRS. EVA SHARP
MRS. BESS J. SMITH
MRS. BESS SMITH
MRS. JETTE WHITE
MRS. KATHARINE WOOLMAN
MRS. ROSE WYKOFF
MRS. BUN ZIGLER

MEMBERS:

INACTIVE

MRS. JANE BULLA
MRS. GLADYCE CARSTON
MRS. ALICE GAUROUTTE
MRS. WILMA HOKE
MRS. MABEL HOLLIS
MRS. GLADYCE HOLLING
MRS. LAURA ROBRINS
MRS. GLADYCE MASSEY
MRS. JENNIE McCAULEY
MRS. AGNES ORDUNG
MRS. IRENE SMITH
MRS. MARY SWIETZER
MRS. CHLOE TAYLOR
MRS. MAYBELLE VANDUSEN
MRS. MARY VANNESS
MISS NAN WADE

Clara Brown

Delta Beta Phi

1925 - 26

Delta Beta Phi

"Friendship Outstands the Hurrying Flight of Time."

1925:1926

CLUB COLORS:
Pearl White and Yale Blue

COLLECT

Keep us, O God, from pettiness, let us be large in thought, in word, in deed.

Let us be done with fault finding, and leave off self-seeking.

May we put away all pretense, and meet each other face to face without self pity and without prejudice.

May we never be hasty in judgment and always generous.

Teach us to put into action our better impulses, straightforward and unafraid.

Let us take time for all things; make us grow calm, serene and gentle.

Grant that we may realize it is the little things that create differences; that in the big things of life we are as one.

And may we strive to touch and to know the great common womans heart of us all; and O, Lord God, let us not forget to be kind.

—*Mary Stuart*

OFFICERS:

PRESIDENT - - - - - MRS. MILDRED JETTNER
VICE PRESIDENT - - - - MRS. JETTE M. WHITE
SECRETARY - - - - - MRS. EMILY MORGAN
TRESURER - - - - MRS. KATHARINE WOOLMAN

BOOK COMMITTEE

MRS. EVA SHARP
MRS. EDNA BRUCH
MRS. ROSE WYKOFF
MRS. BESS SMITH

FESTAL DAYS

Hallowe'en Party - - - October 30th, 1925
At the Casino on Hudson Lake.
Dinner at the Hotel.

Committee - - - - Mrs. Bess Smith
Mrs. Alma Keller
Mrs. Jette White
Mrs. Bess J. Smith

New Year's Party - - - December 31st, 1925

Guest Day - - - - - January 21st, 1926
At Home of Mrs. Alma Keller.

October 1st, 1925

Roll Call - - - Value of Club Membership
What can be done to increase Interest in Club Work?
- - Mrs. Mildred Jettner
Hostess - - - - - - Mrs. Rose Wykoff

October 15th, 1925

Roll Call - - - - Quotations from Riley
Indiana Composers - - - Mrs. India Green
Hostess - - - - - Mrs. Bun Zigler

October 29th, 1925

Roll Call - - - - - - Autumn Quotation

Debate: - "Resolved that the Housewife can best stretch the Family Income by Economizing rather than by earning." - - -

- - { Affirmative: Mrs. Bess J. Smith
  Negative: Mrs, Rose Wykoff

Hostess - - - - Mrs. Mary Danielson

November 12th. 1925

Roll Call - - - - - - Famous Women

Women who Interest Us - - Mrs. Edna Bruch

Hostess - - - - - - Mrs. Grace Doyle

November 26th, 1925

Roll Call - - - - Thanksgiving Stories
A well Balanced Meal Properly Served - - - - - Mrs. Jette White
Hostess - - - - - - Mrs. Clara Evans

December 10th, 1925

Roll Call - - - - Christmas Legends
Christmas Customs that Should Live - - - - - - Mrs. Marjorie Jones
Hostess - - - - - Mrs. India Green

December 24th, 1924

Recreation Day.

Hostess - - - - - Mrs. Mildred Jettner

January 7th, 1926

Roll Call - - - - - Famous Homes
Home; What and Where is it? - Mrs. Alma Keller
Hostess - - - - - Mrs. Marjorie Jones

January 21st, 1926

Roll Call - - - - Books of 1924 and '25
Present Day Literature - - Mrs. Bun Zigler
Hostess - - - - - Mrs. Alma Keller

February 4th, 1926

Roll Call - - - National and State Parks

National Parks—Priceless Gifts to Our Children - - - Mrs. Katherine Woolman

Hostess - - - - - Mrs. Emily Morgan

February 18th, 1926

Roll Call - - - - - Musical Composition

General Music - - - - Mrs. Emily Morgan

Hostess - - - - - Mrs. Eva Sharp

March 4th, 1926

Roll Call - - - - - - State Officials
Political Questions of To-day - - Mrs. Eva Sharp
Hostess - - - - Mrs. Bess J. Smith

April 1st, 1926

Recreation Day.

Hostess - - - - - Mrs. Irene Smith

April 15th, 1926

Roll Call - - - - - - Inventions
New Inventions - - - - Mrs. Bess Smith
Hostess - - - - Mrs. Katherine Woolman

April 29th, 1926

Roll Call - - - Places I Would Like to Visit
Vacations and How to Spend Them - - -
- - Mrs. Grace Doyle
Hostess - - - - - Mrs. Rose Wykoff

May 13th, 1926

Election of Officers.

Hostess - - - - - Mrs. Bun Zigler

MEMBERS:

ACTIVE

MRS. EDNA BRUCH
MRS. MARY DANIELSON
MRS. GRACE DOYLE
MRS. CLARA EVANS
MRS. INDIA GREEN
MRS. MILDRED JETTNER
MRS. MARJORIE JONES
MRS. EMILY MORGAN
MRS. ALMA KELLER
MRS. EVA SHARP
MRS. BESS J. SMITH
MRS. BESS SMITH
MRS. IRENE SMITH
MRS. JETTE WHITE
MRS. KATHERINE WOOLMAN
MRS. ROSE WYKOFF
MRS. BUN ZIGLER

MEMBERS:

INACTIVE

MRS. JANE BULLA
MRS. GLADYS CARSON
MRS. ALICE GAROUTTE
MRS. WILMA HOKE
MRS. MABEL HOLLIS
MRS. GLADYS HOLLING
MRS. LAURA ROBBINS

MRS. GLADYCE MASSEY
MRS. JENNIE McCAULEY
MRS. AGNES ORDUNG
MRS. MARY SWIETZER
MRS. CHLOE TAYLOR
MRS. MAYBELLE VAN DUSEN
MISS NAN WADE

Mothers Of World War II, Inc. Unit 126 New Carlisle

WAR MOTHERS

MOTHERS	IN SERVICE SONS (AND DAUGHTERS)
Sue Murphy	* George Murphy (Lost in battle of Okinawa).
Frieda Williams	Ben and Ross Williams; Dorothy (McFann-)Smith.
Helen Edwards	Charles W. Edwards and Richard G.
Margaret Jones	Bob Jones
Bunn Zigler	Bob and George Zigler
Eva Sharp	Calvin Sharp
Mary Danielson	Wade Danielson
Prudence Davis	Norman Davis
Hertha Hall	Bob Hall and Louis Hall
Florence Bate	Alfred E. Schroeder
Helen Hooten	William Hooten
Katherine Woolman	Jack Woolman
Lucy Miller	Jack and Arnold Jr. Miller
Mildred Jettner	Guy and Gus Jettner

Thursday, November 15, 1962.

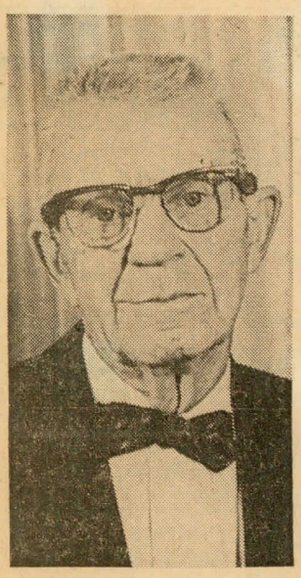

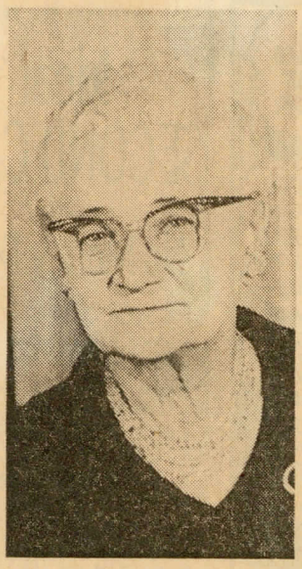

NEW CARLISLE COUPLE TO CELEBRATE—Mr. and Mrs. Edward Howard Williams, U.S. 20, New Carlisle, will celebrate their 50th wedding anniversary with an open house from 2 to 5 p.m., Sunday. Mr. and Mrs. Williams were married Nov. 19, 1912, in Chicago. The couple has two children, Dr. W. Ross Williams, Hemet, Calif., and Mrs. Dothy Smith, Cincinnati, O., and five grandchildren.

Golden Wedding Is Celebrated At New Carlisle

NEW CARLISLE — An open house celebrating the 50th wedding aniversary of Mr. and Mrs. Howard Williams, of New Carlisle, was attended here yesterday afternoon by 125 relatives and friends.

Mrs. Williams received her guests wearing a blue silk frock and orchid corsage.

The refreshment table was centered with a white ceramic cupid holding a golden rose tree. Presiding at the punch bowl and coffee service were Mrs. William Palm, New Carlisle, Mrs. Edwin Brown, Lansing, Mich., and Mrs. Clarence Lasch, of Morris, Ill. Each wore an orchid corsage. Mrs. Brown and Mrs. Lasch are nieces of the couple.

Nancy Brown, great-niece of Mr. and Mrs. Williams, had charge of the guest register.

Preceding the open house 23 relatives and friends were invited for a smorgasbord.

Margaret Jones

Hostess to
County Convention
Estabrooke Hudson

Delta Beta Phi

1926 - 27

Margaret Jones.

Delta Beta Phi

"Friendship Outstands the
Hurrying Flight of Time."

1926:1927

CLUB COLORS:
Pearl White and Yale Blue

COLLECT

Keep us, O God, from pettiness, let us be large in thought. in word, in deed.
Let us be done with fault finding, and leave off self-seeking.
May we put away all pretense, and meet each other face to face without self pity and without prejudice.
May we never be hasty in judgment and always generous.
Teach us to put into action our better impulses, straightforward and unafraid.
Let us take time for all things; make us grow calm, serene and gentle.
Grant that we may realize it is the little things that create differences; that in the big things of life we are as one.
And may we strive to touch and to know the great common womans heart of us all; and, O Lord God, let us not forget to be kind.

Mary Stuart

OFFICERS:

PRESIDENT - - - - -	MRS. INDIA GREEN
VICE PRESIDENT - - - -	MRS. BUN ZIGLER
SECRETARY - - - - -	MRS. ROSE WYKOFF
TREASURER - - - - -	MRS. JETTE WHITE

BOOK COMMITTEE

MRS. MARY DANIELSON

MRS. IRENE SMITH

MRS. MILDRED JETTNER

HOLIDAY PARTY

GUEST DAY

Program at Old Peoples' Home

NOVEMBER 11, 1926

Roll Call - The Foreign Country I want to see—
—most and Why.

Star Spangled Banner - - - Members

Initiation of New Members

Hostess - - - - Mrs. Bess J. Smith

NOVEMBER 25, 1926

Piano Solo - Humoresque - Mrs. Morgan

Lets Hold the Family together with Books - -
- - Mrs. Edna Bruch

Hostess - - - - Mrs. Irene Smith

DECEMBER 9, 1926

"Home Sweet Home" - - - Members
What Every Woman Ought to Know about Insurance
- - Mrs. Irene Smith
Hostess - - - - - Mrs. Jette White

DECEMBER 23, 1926

"Silent Night, Holy Night" - - Members
The Religious Home - - Mrs. Clara Evans
Hostess - - - - - Mrs. Rose Wykoff

JANUARY 6, 1927

"Just a Wearyin for You" - Mrs. Mildred Jettner
Handicraft in the Home - Mrs. Katharine Woolman
Hostess - - - - Mrs. Bun Zigler

JANUARY 20, 1927

Roll Call - - - - My Favorite Song
Music in the Home - - Mrs. Bun Zigler
Hostess - - - - Mrs. Edna Bruch

FEBRUARY 3, 1927

Roll Call - - - - - My Hobby
Recreation in the Home - Mrs. Alma Keller
Hostess - - - Mrs. Mary Danielson

FEBRUARY 17, 1927

Barcarolle (Offenbach) - Mrs. Eva Sharp
American Women Artists - Mrs. Jette White
Hostess - - - - Mrs. Clara Evans

MARCH 3, 1927

"Blest Be the Tie That Binds" - Members
Character Building in the Home - Mrs. Jettner
Hostess - - - - Mrs. India Green

MARCH 17, 1927

St. Patrick's Day Party
Hostess - - - Mrs. Mildred Jettner

MARCH 31, 1927

Roll Call - What My Children Say about their School
What the Home can do for the School - -
- - Mrs. Rose Wykoff
Hostess - - - Mrs. Marjorie Jones

APRIL 14, 1927

A Children's Victrola Record

How do Our State Laws Protect Children - - - - Mrs. Bess J. Smith

Hostess - - - - - Mrs. Alma Keller

APRIL 28, 1927

Roll Call - - New Carlisle's Greatest Need

How we can Improve our Town - Mrs. Margie Jones

Hostess - - - - - Mrs. Emily Morgan

MAY 12, 1927

Election of Officers

Hostess - - - - - Mrs. Eva Sharp

MEMBERS

ACTIVE

MRS. EDNA BRUCH
MRS. MARY DANIELSON
MRS. CLARA EVANS
MRS. INDIA GREEN
MRS. MILDRED JETTNER
MRS. MARJORIE JONES
MRS. ALMA KELLER
MRS. EMILY MORGAN
MRS. BESS J. SMITH
MRS. EVA SHARP
MRS. BESS SMITH
MRS. IRENE SMITH
MRS. MABEL WENRICK
MRS. JETTE WHITE
MRS. FREIDA WILLIAMS
MRS. KATHERINE WOOLMAN
MRS. ROSE WYKOFF
MRS. LILLIAN YOUNG
MRS. BUN ZIGLER

MEMBERS

INACTIVE

MRS. JANE BULLA
MRS. GLADYS CARSON
MRS. GRACE DOYLE
MRS. ALICE GAROUTTE
MRS. WILMA HOKE
MRS. MABEL HOLLIS
MRS. GLADYS HOLLING
MRS. LAURA ROBBINS
MRS. GLADYCE MASSEY
MRS. JENNIE McCAULEY
MRS. AGNES ORDUNG
MRS. MARY SWIETZER
MRS. CHLOE TAYLOR
MRS. MAYBELLE VAN DUSEN
MISS NAN WADE

Clara Evans.

Delta Beta Phi

New Carlisle, Ind.

1927=28

Delta Beta Phi

New Carlisle, Ind.

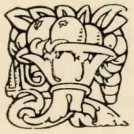

1927-28

COLLECT

Keep us. O God, from pettiness, let us be large in thought, in word, in deed.

Let us be done with fault finding, and leave off self-seeking.

May we put away all pretense, and meet each other face to face without self pity and without prejudice.

May we never be hasty in judgment and always generous.

Teach us to put into action our better impulses, straightforward and unafraid.

Let us take time for all things; make us grow calm, serene and gentle.

Grant that we may realize it is the little things that create differences; that in the big things of life we are as one.

And may we strive to touch and to know the great common womans heart of us all; and, O Lord God, let us not forget to be kind.

Mary Stuart

"Friendship Outstands the Hurrying Flight of Time."

CLUB COLORS:
Pearl White and Yale Blue

ORDER OF BUSINESS

Call to Order

Reading of Minutes

Report of Officers

Report of Committees

Unfinished Business

Payment of Dues

Roll Call

Literary Exercises

Adjournment

CALENDER

Meetings held every two weeks on Thursday afternoon.

OFFICERS

PRESIDENT - - MRS. IRENE SMITH
VICE PRESIDENT - MRS. FRIEDA WILLIAMS
SECRETARY - - MRS. HELEN HOOTON
TREASURER - - MRS. EMILY MORGAN

BOOK COMMITTEE

MRS. EVA SHARP
MRS. LILLIAN YOUNG
MRS. MARJORIE JONES

FLOWER COMMITTEE

MRS. EVA SHARP
MRS. BUNN ZIGLER
MRS. ALICE GAROUTTE

SPECIAL FEATURES

HALLOWEE'N PARTY - OCTOBER 28, 1927

Mrs. Mildred Jettner in Charge
Appointments— Mrs. Mary Danielson, Mrs. Emily Morgan, Mrs. Helen Hooton, Mrs. Grace Doyle.

NEW YEAR'S PARTY - DECEMBER 31, 1927

PROGRAM by Children of Members **FEB. 2, 1928**
Mrs. Eva Sharp in Charge
Appointments— Mrs. Alma Keller, Mrs. Lillian Young, Mrs. Marjorie Jones

GUEST DAY - - MARCH 15, 1928

Mrs. Emily Morgan

OCTOBER 13, 1927

Roll Call - - - Quotations from Riley
Life of James Whitcomb Riley - Mrs. Jette White
Hostess - - - - Mrs. Bunn Zigler

OCTOBER 27, 1927

Roll Call - - - A Hallowee'n Prank
The Ideal American Home—If there is any -
- Mrs. Rose Wykoff
Hostess - - - - Mrs. Edna Bruch

NOVEMBER 10, 1927

Roll Call - - - - An Autumn Verse
Passing of the Country School - -
- Mrs. Katharine Woolman
Hostess - - - Mrs. Mary Danielson

NOVEMBER 24, 1927

Roll Call - Thanksgiving Prayer - Mrs. Clara Evans
Radio Program
Hostess - - - - Mrs. Grace Doyle

DECEMBER 8, 1927

Roll Call - - Special Christmas Dishes
Discussion - Should Children believe in Santa
Claus - Led by Mrs. Freida Williams
Hostess - - - - Mrs. Clara Evans

DECEMBER 22, 1927

Recreation Day
Hostess - - - - Mrs. Alice Garoutte

JANUARY 5, 1928

Roll Call - Winter Scenes by Prominent Artists
Art in the Home - - Mrs. Irene Smith
Hostess - - - - Mrs. India Green

JANUARY 19, 1928

Roll Call - - - - Current Events
Recent Literature - - Mrs. Bess J. Smith
Hostess - - - - Mrs. Helen Hooton

FEBRUARY 2, 1928

Roll Call - - Noted Men born in February
Readings from Longfellow - Mrs. Alma Keller
Hostess - - - - Mrs. Mildred Jettner

FEBRUARY 16, 1828

Roll Call - - - - Valentine Verses
Origin of Valentine Day - - Mrs. Edna Bruch
Hostess - - - - Mrs. Marjorie Jones

MARCH 1, 1928

Roll Call - - - . Popular Pieces
A Day of Music - - { Mrs. Helen Hooton / Mrs. Emily Morgan
Hostess - - - - Mrs. Alma Keller

MARCH 15, 1928

Guest Day
Hostess - - - - Mrs. Emily Morgan

MARCH 29, 1928

Roll Call - - - - - - Birds
Birds of Indiana - - Mrs. Bunn Zigler
Hostess - - - - Mrs. Eva Sharp

APRIL 12, 1928

Roll Call - . - - - Wild Flowers
Protective and Preventive Social Measures in our Community - - - Mrs. India Green
Hostess - - - - Mrs. Bess J. Smith

APRIL 26, 1928

Roll Call - - Bright Sayings of Children
Program in charge of President
Hostess - - - - Mrs. Bess Smith

MAY 10, 1928

Election of Officers
Hostess - - - - Mrs. Irene Smith

SUMMER MEETINGS

May 24, 1928	-	Mrs. Jette White
June 7,	-	Mrs. Frieda Williams
June 21,	-	Mrs. Katharine Woolman
July 5,	- -	Mrs. Rose Wykoff
July 19,	-	Mrs. Lillian Young
Aug. 2,	-	Mrs. Bunn Zigler
Aug. 16,	-	Mrs. Edna Bruch
Aug. 30,	-	Mrs. Mary Danielson
Sept. 13,	-	Mrs. Grace Doyle
Sept. 27,	-	Mrs. Clara Evans

MEMBERS

ACTIVE

MRS. EDNA BRUCH
MRS. MARY DANIELSON
MRS. GRACE DOYLE
MRS. CLARA EVANS
MRS. ALICE GAROUTTE
MRS. INDIA GREEN
MRS. HELEN HOOTON
MRS. MILDRED JETTNER
MRS. MARGARET JONES
MRS. ALMA KELLER
MRS. EVA SHARP
MRS. EMILY MORGAN
MRS. BESS J. SMITH
MRS. BESS SMITH
MRS. IRENE SMITH
MRS. JETTE WHITE
MRS. FRIEDA WILLIAMS
MRS. KATHARINE WOOLMAN
MRS. ROSE WYKOFF
MRS. LILLIAN YOUNG
MRS. BUNN ZIGLER

MEMBERS

INACTIVE

MRS. JANE BULLA
MRS. GLADYS CARSTENS
MRS. WILMA HOKE
MRS. MABEL HOLLIS
MRS. GLADYS HOLLING
MRS. LAURA ROBBINS
MRS. GLADYCE MASSEY
MRS. JENNIE McCAULEY
MRS. AGNES ORDUNG
MRS. MARY SWIETZER
MRS. CHLOE TAYLOR
MRS. MAYBELLE VanDUSEN
MISS NAN WADE

Margaret Jones

Delta
Beta
Phi

♦

1928-1929

♦ ♦

Annual Kalender

of

Delta Beta Phi

New Carlisle, Ind.

* * *

1928-1929

* * *

Organized - 1908
Federated - 1921

COLLECT

—o—

Keep us, O God, from pettiness, let us be large in thought, in word, in deed.

Let us be done with fault finding, and leave off self-seeking.

May we put away all pretense, and meet each other face to face without self pity and without prejudice.

May we never be hasty in judgment and always generous.

Teach us to put into action our better impulses, straightforward and unafraid.

Let us take time for all things; make us grow calm, serene and gentle.

Grant that we may realize it is the little things that create differences; that in the big things of life we are as one.

And may we strive to touch and know the great common womans heart of us all; and O Lord God, let us not forget to be kind.

Mary Stuart

CLUB OFFICERS

—o—

MRS. FRIEDA WILLIAMS, President

MRS. JETTE WHITE, Vice-president

MRS. BESS J. SMITH, Treasurer

MRS. BUN ZIGLER, Secretary

* * *

FLOWER COMMITTEE

—o—

MRS. MARY DANIELSON

MRS. EMILY MORGAN

MRS. GRACE DOYLE

SUBJECT OF STUDY

—o—

1928 - 1929

—o—

Development of Our American Democracy and Topics of Interest to Home Makers

* * *

PROGRAM COMMITTEE

—o—

MRS. HELEN HOOTEN

MRS. ALMA KELLER

MRS. FRIEDA WILLIAMS

MRS. IRENE SMITH

OCTOBER 11. 1928

From the Old World to the New.
Adventure and Opportunity.

Opening, _____Mrs. Clara Evans
(A) —Quest for knowledge__
Mrs. India Green
(B)— The promise of America and the struggle for possession.__
Mrs. Rose Wykoff

Hostess: Mrs. Clara Evans

* * *

OCTOBER 25, 1928

Raleigh and the Settlement of — Virginia

Opening _____Mrs. Alice Garoutte
(A)— Story of the lost colony of Roanoake. _____Mrs. Bun Zigler
(B)— Jamestown and Captain Smith. A permanent settlement.____
Mrs. Emily Morgan

Hostess: Mrs. Alice Garoutte

* * *

OCTOBER 31, 1928

ANNUAL HOLLOWEEN PARTY

NOVEMBER 8, 1928

Elements of Colonial Character.

Opening _____Mrs. India Green

(A) —Character Studies of Roger Williams and Cotton Mather_____ Mrs. Grace Doyle

(B) —Quaker Contributions; Huguenots, Moravians, Nathaniel Hawthorne. _____Mrs. Alma Keller

Hostess: Mrs. India Green

* * *

NOVEMBER 22, 1928

Developments of Colonial Character

Opening _____Mrs. Helen Hooten

(A) —Pioneers; Virtues specifically American. ____Mrs. Bess J. Smiht

(B) —Puritan Customs: The First Thanksgiving _Mrs. Frieda Williams

Hostess: Mrs. Helen Hooten

* * *

DECEMBER 6, 1928

Rise of the Democratic Feeling in the Eighteenth Century

Opening _____Mrs. Margaret Jones

(A) —Social, Religious and Political reaction against political stability of the old regime in England____ Mrs. Eva Sharp

(B) —Development of ideas of Literary, equality and fraternity in Gray, Cowper and Burns_Mrs. Jette White

Hostess: Mrs. Margaret Jones

DECEMBER 20, 1928

CHRISTMAS PARTY

Opening _____Mrs. Alma Keller

Christmas Carols__Mrs. Emily Morgan

Christmas Legends__Mrs. Edna Bruch

Hostess: Mrs. Alma Keller

* * *

JANUARY 3, 1929

Anglo-American Ideals in the World War

Opening _____Mrs. Emily Morgan

(A) —Germany's avowedly anti-democratic philosophy versus Anglo-Saxon principles_____ Mrs. Mary Danielson

(B) —Some effects of the War on the American Idea. __Mrs. Irene Smith

Hostess. Mrs. Emily Morgan

* * *

JANUARY 17, 1929

America's Place in World Civilization

Opening _____Mrs. Eva Sharp

(A) —America is henceforth of necessity involved in world affairs__ Mrs. Katherine Woolman

(B) —America's new problems of democracy: Capitol and labor, prohibition, public health, education and equal suffrage_____ Mrs. Helen Hooten

Hostess: Mrs. Eva Sharp

JANUARY 31, 1929

Present Day American Writers

Opening _____Mrs. Bess J. Smith
(A) —Sinclair Lewis_____
Mrs. Alice Garoutte
(B) —Edith Wharton_____
Mrs. Betty Shannessy

Hostess: Mrs. Bess J. Smith

* * *

FEBRUARY 14, 1929

VALENTINE PARTY

Opening _____Mrs. Irene Smith
Diversions: Mrs. Bess J. Smith, Mrs. Bun Zigler, Mrs. Frieda Williams

Hostess: Mrs. Irene Smith

* * *

FEBRUARY 28, 1929

Present Day English Writers

Opening _____Mrs. Jette White
(A) —John ~~Goldsmith~~ Galsworthy_____
Mrs. Inez Mitchell
(B) —A. S. M. Hutchinson_____
Mrs. Rose Wykoff

Hostess: Mrs. Jette White

MARCH 14, 1929

Home Decorating

Opening _____ Mrs. Frieda Williams
(A) —Introducing new draperies in your home.__ Mrs. Margaret Jones
(B) —New linens for the old____
Mrs. Jette White

Hostess: Mrs. Frieda Williams

* * *

MARCH 28, 1929

Demonstration of draperies and linens

Opening _____Mrs. Rose Wykoff
Talk and display of drapery materials and linens. _____Robertson Bros.

Hostess: Mrs. Rose Wykoff

* * *

APRIL 11, 1929

Annual Reciprocity Day

Opening _____Mrs. Bun Zigler
Greetings: Frederation County—Chairman
Talk _____By a Federation Officer.

Hostess: Mrs. Bun Zigler

APRIL 25, 1929

State Institutions

Opening ___Mrs. Katherine Woolman
(A) —Penal and Reformatory____
Mrs. Alma Keller
(B) —Benevolent___Mrs. Edna Bruch
Hostess: Mrs. Katherine Woolman

* * *

MAY 9, 1929

My Garden

Opening_____Mrs. Edna Bruch
Talk _____By Landscape Artist
Hostess: Mrs. Edna Bruch

* * *

MAY 23, 1929

Election of Officers

Opening _____Mrs. Mary Danielson
Diversions _____Mrs. Eva Sharp
Hostess: Mrs. Mary Danielson

SUMMER MEETINGS

—o—

June 6, 1929 -- Mrs. Grace Doyle

June 20, -- Mrs. Clara Evans

July 4, -- Mrs. Alice Garoutte

July 18, -- Mrs. India Green

August 1, -- Summer Club Picnic
Mrs. Helen Hooten

August 15, -- Mrs. Margaret Jones

August 29, -- Mrs. Alma Keller

September 12, -- Mrs. Emily Morgan

September 26, -- Mrs. Bess Smith

* * *

MEMBERS

Active

MRS. EDNA BRUCH
MRS. MARY DANIELSON
MRS. PRUDENCE DAVIS
MRS. GRACE DOYLE
MRS. CLARA EVANS
MRS. ALICE GAROUTTE
MRS. INDIA GREEN
MRS. HELEN HOOTEN
MRS. MARGARET JONES
MRS. ALMA KELLER
MRS. MAE MASSEY
MRS. EMILY MORGAN
MRS. EVA SHARP
MRS. BETTY SHANNESSY
MRS. BESS J. SMITH
MRS. BESS SMITH
MRS. IRENE SMITH
MRS. JETTE WHITE
MRS. FRIEDA WILLIAMS
MRS. KATHERINE WOOLMAN
MRS. ROSE WYKOFF
MRS. BUN ZIGLER

MEMBERS

Inactive

MRS. JANE BULLA
MRS. CLADYS CARSTENS
MRS. WILMA HOKE
MRS. MABEL HOLLIS
MRS. GLADYS HOLLING
MRS. MILDRED JETTNER
MRS. GLADYCE MASSEY
MRS. JENNIE McCAULEY
MRS. AGNES ORDUNG
MRS. LAURA ROBBINS
MRS. MARY SWEITZER
MRS. CHLOE TAYLOR
MRS. MAYBELLE VANDUSEN
MISS NAN WADE

♦ ♦ ♦

* * * * * * * * * * * * *

"HIGHLIGHTS"

1. Chapter's name changed. Organized in 1907 as Gamma Phi Delta; or "Girls' Private Doings." to - Delta Beta Phi, "Dearly Beloved Friends."
2. Initiations, Weddings, Births, Showers.
3. Finance: - $2.50 Baby Books as gifts were discontinued because of cost; and $1.00 baby spoons with Delta Beta Phi insignia given instead.
4. Transportation:- Wagons, sleighs, bob-sleds, surrey with fringe on top, Murdock and Hanna Street Cars, and Clare's famous Holstein hitched to wagon.
5. Diversions:- Dancing, swimming, singing, contests(doll manufacturing with sweet potatoe, paper and pins), camping, etc.
6. Jan.1911:- Picture taken in South Bend of Sorority (Flashlight at Mabel Van Dusen's).
7. Chafing Dish luncheons served often.
8. Clara Woolman entertained at the Woolman Sugar Camp; and sorority girls made and took home cakes of maple sugar.
9. Two sorority sisters were appointed to call on the girls who were voted upon and accepted by club as future members; and as they were doing the calling, took the pledges and pledge ribbons to them.
10. May 3,1911 Edna Coleman, hostess to eight. Went home on 9:30 car, and hesitated to ride behind a headlight that was a dinky railroad lantern, but decided it safe as it was only a short distance to New Carlisle.
11. May 30,1911 Gladyce Hollinghauser entertained, and Captain Smith took the Phi's for a Launch ride around Hudson Lake.
12. June 13,1911 Mary Switzer entertained at her home in South Bend. Last meeting that Club President Charm Sutherland ever attended.
13. June 29,1911 Our late President, Charm Sutherland left us for her last long rest.

Oct.3, 1911 Club at Agnes Carney's. The three "brides to be" held a secret session (Ruth, Katherine, and Mildred).

Nov.28 1911 Gladys Massey entertained; seven present. Flashlight pictures taken of group.

Dec.25,1911 Laura Massey entertained Delta Beta Phi and friends at Christmas Party. All came dressed as children, and there was a beautiful tree and toys for all the "children" and childhood games were played.

Mar.12,1912 Club met with Agnes Ordung, and the nine members present learned to do Irish Crochet.

Dec. 1914 Last Mid-Winter Picnic and Dance at Old Opera House, for it was found to be combustible, and is being rebuilt by new owners, Smith and Wykoff. Tango dancing all the rage at present.

Dec.7, 1914 Club at Edna's. First literary venture; purchase of book "Letters to a Mother," and first chapter read and discussed at their meeting.

Mar.28,1914 Clara Woolman entertained at sugar camp again, taking some in her "Maxwell;" and Rose some in her "buggy". Mud, hub deep. This time the wax was served on crushed ice.

May 9,1914 Flowers were ordered for Mrs. Charles Hauser, the first Mother to be taken from Delta Beta Phi. This meeting was with Bess, or Betsy Jane Smith, a new member. Other new members this year were Irene Smith, Irene Holman McAllister, Alma Keller, Clara Evans and Margaret Stinchcomb.

1932-1933

DELTA BETA PHI

NEW CARLISLE, INDIANA

1932-1933

Organized 1909

CLUB COLORS, Pearl White and Yale Blue

THE COLLECT

"Keep us, O God from pettiness; let us be large in thought, in word, in deed."

May we put away all pretense and meet each other face to face, without self pity leave off self-seeking.

Let us be done with fault-finding and and without prejudice.

May we never be hasty in judgment and always generous.

Teach us to put into action our better impulses, straightforward and unafraid.

Let us take time for all things; make us grow calm, serene and gentle.

Grant that we may realize it is the little things that create differences, that in big things of life we are as one.

And may we strive to touch and to know the great common woman's heart of us all and, O Lord God, let us not forget to be kind."

—Mary Stuart

OFFICERS

President	Mrs. W. J. Hooton
Vice President	Mrs. H. C. Davis
Secretary	Mrs. C. M. White
Treasurer	Mrs. C. V. Zigler

BOOK COMMITTEE

Mrs. C. M. White — Mrs. W. J. Hooton
Mrs. Elizabeth Smith — Mrs. J. O. Edwards

FLOWER COMMITTEE

Mrs. E. H. Williams — Mrs. L. M. Bruch
Mrs. C. M. White

ACTIVE MEMBERS

Mrs. L. M. Bruch
Mrs. J. P. Coleman
Mrs. H. C. Davis
Mrs. E. S. Danielson
Mrs. R. E. Doyle
Mrs. J. O. Edwards
Mrs. R. V. Evans
Mrs. P. V. Garoutte
Mrs. R. E. Green
Mrs. E. A. Hall
Mrs. W. J. Hooten
Mrs. H. F. Jones
Mrs. R. E. Keller
Mrs. G. D. Massey
Mrs. S. P. Morgan
Mrs. G. C. Sharp
Mrs. Elizabeth Smith
Mrs. G. R. Smith
Mrs. W. E. Smith
Mrs. C. M. White
Mrs. F. D. White
Mrs. E. H. Williams
Mrs. J. H. Wykoff
Mrs. C. V. Zigler

ORDER OF PROCEDURE

Call to order at 2:30
Collect
Reading of Minutes
Unfinished Business
New Business
Collection of Dues
Program
Adjournment

NOVEMBER THIRD

Hostess, Mrs. L. M. Bruch

Old Russia

Home Life of Peasantry - Mrs. G. R. Smith

Religion, Schools and Education Mrs. H. F. Jones

NOVEMBER SEVENTEENTH

Hostess, Mrs. E. S. Danielson

Bridge

DECEMBER FIRST

Hostess, Mrs. H. C. Davis

Old Russia

Home Life of Nobility - Mrs. P. V. Garoutte

Russian Music - - Mrs. S. P. Morgan

DECEMBER FIFTEENTH

Hostess, Mrs. R. E. Doyle

Bridge

DECEMBER TWENTY-SECOND

Hostess, Mrs. C. M. White

Christmas Party

Pot Luck Lucheon 1:00 p. m.

DECEMBER TWENTY-NINTH

Hostess, Mrs. R. V. Evans

New Russia

The New Morality and Love - Mrs. C. V. Zigler

The Five Year Plan - - Mrs. R. E. Keller

JANUARY TWELFTH

Hostess, Mrs. P. V. Garoutte

Bridge

JANUARY TWENTY-SIXTH

Hostess, Mrs. R. E. Green

New Russia

Famous Russian Women - Mrs. C. M. White

Stalin - - - - Mrs. W. E. Smith

FEBRUARY NINTH

Hostess, Mrs. E. A. Hall

Bridge

FEBRUARY TWENTY-THIRD

Hostess, Mrs. W. J. Hooten

New Russia

Russia's Challenge to Our Business - - - - - - Mrs. J. O. Edwards

Should United States Recognize Russia - - - - - Mrs. H. C. Davis

MARCH NINTH

Hostess, Mrs. H. F. Jones

Bridge

MARCH TWENTY-THIRD

Hostess, Mrs. R. E. Keller

New Russia

Religion—a. Collapse; b. Cause; c. Substitution - - - - - Mrs. R. E. Green

APRIL SIXTH

Hostess, Mrs. G. D. Massey

Bridge

APRIL TWENTIETH

Hostess, Mrs. S. P. Morgan

Children's Gardens
(Home Project) - - Mrs. W. J. Hooton

MAY FOURTH

Hostess, Mrs. G. C. Sharp

Club Reunion

MAY EIGHTEENTH

Hostess, Mrs. Elizabeth Smith

Everyday Problems of Everyday Child
(Book Review) - - Mrs. G. C. Sharp

SUMMER MEETINGS

June First	Mrs. G. R. Smith
June Fifteenth	Mrs. W. J. Smith
June Twenty-Ninth	Mrs. C. M. White
July Thirteenth	Mrs. F. D. White
July Twenty-Seventh	Mrs. J. O. Edwards
August Tenth	Mrs. E. H. Williams
August Twenty-Fourth	Mrs. J. P. Coleman
September Seventh	Mrs. J. H. Wykoff
September Twenty-First	Mrs. C. V. Zigler

RECIPROCITY DAY

October Fifth — Community Hall

Pot Luck Luncheon 1:00 p. m.

Program

Committee

Refreshments — Decoration

Mrs. W. J. Smith
Mrs. R. E. Keller
Mrs. R. V. Evans

Program Committee

Mrs. E. H. Williams — Mrs. C. V. Zigler
Mrs. G. C. Sharp

INACTIVE MEMBERS

Mrs. Jane Bulla
Mrs. Gladys Carstens
Mrs. Maybelle Dobbs
Mrs. Wilma Hoke
Mrs. Mabel Hollis
Mrs. Gladyce Holling
Mrs. Mildred Jettner
Mrs. Gladys Massey
Mrs. Inez Mitchell
Mrs. Jennie McCauley
Mrs. Agnes Ordung
Mrs. Laura Robbins
Mrs. Betty Shannessy
Mrs. Mary Switzer
Mrs. Chloe Taylor
Mrs. Maybelle Van Dusen
Miss Nan Wade
Mrs. Katherine Woolman
Mrs. Lillian Young

D E L T A B E T A P H I

1933 - 1934

Mrs. Ray Evans
New Carlisle, Indiana

DELTA BETA PHI
New Carlisle, Indiana.

1933 - 1934

Organized 1909

CLUB COLORS, Pearl White and Yale Blue

C O L L E C T

"Keep us, O God from pettiness, let us be large in
thought, in word, in deed.
Let us be done with fault-finding and leave off self-
seeking.
May we put away all pretense, and meet each other face to
face without self pity and without prejudice.
May we never be hasty in judgment and always generous.
Teach us to put into action our better impulses,
straightforward and unafraid.

Let us take time for all things; make us grow calm, serene and gentle.
Grant that we may realize it is the little things that create differences; that in the big things of life we are as one.
And may we strive to touch and to know the great common woman's heart of us all; and O Lord God let us not forget to be kind.

Mary Stuart.

D E D I C A T E D

To Our
Vice President
Mrs. Edna Coleman Bruch

"We'll not forget thee, we who stay
To work a little longer here
Thy name, thy faith thy love shall be
On memory's tablet bright and clear."

OFFICERS

President - - - - - - - - - - Mrs. W. W. Smith
Secretary - - - - - - - - - - Mrs. R. E. Keller
Treasurer - - - - - - - - - - Mrs. C. V. Zigler

FLOWER COMMITTEE

Mrs. G. C. Sharp
Mrs. R. E. Doyle
Mrs. W. J. Hooten

ORDER OF PROCEDURE

Call to order at 2:30 p.m.
Collect
Reading of Minutes
Unfinished Business
New Business
Collection of Dues
Program
Adjournment

October 19, 1933
Hostess, Mrs. Harry C. Davis

CHINA, YESTERDAY AND TODAY

Roll Call - Current Events

Discussion Leader
Mrs. Rue Green

Home Life and Ancestral Worship
as Portrayed in "East Wind, West Wind"

Mrs. Clare Zigler

October 31, 1933

Halloween Party

November 2, 1933
Hostess, Mrs. Edward Danielson

BRIDGE

November 16, 1933
Hostess, Mrs. Robert E. Doyle

CHINA, YESTERDAY AND TODAY

Roll Call - Current Events

Discussion Leader
Mrs. Paul Garoutte
Mrs. Howard Wykoff

Agriculture - Famine

November 30, 1933
Hostess, Mrs. Joe Edwards

BRIDGE

December 14, 1933
Hostess, Mrs. Ray Evans

CHINA, YESTERDAY AND TODAY

	Discussion Leader
Roll Call - Current Events	Mrs. Howard Jones
Book Review	Mrs. Will Hooten
Chinese Piano Selection	Mrs. Samuel Morgan

December 28, 1933
Hostess, Mrs. Paul Garoutte

CHRISTMAS PARTY
"Pot Luck" Dinner

December 31, 1933

New Year's Party

January 11, 1934
Hostess, Mrs. Rue Green

CHINA, YESTERDAY AND TODAY

	Discussion Leader
Roll Call - Current Events	Mrs. Ward Smith
Manchurian Problem	Mrs. Joe Edwards

January 25, 1934
Hostess, Mrs. Eugene Hall

BRIDGE

February 8, 1934
Hostess, Mrs. W. J. Hooten

CHINA, YESTERDAY AND TODAY

	Discussion Leader
Roll Call - Current Events	Mrs. Howard Williams
A Chinese Legend	Mrs. Ralph Keller
A Chinese Vocal Solo	Mrs. Eugene Hall

February 22, 1934
Hostess, Mrs. Howard Jones

WASHINGTON PARTY

March 8, 1934
Hostess, Mrs. Ralph Keller

CHINA, YESTERDAY AND TODAY

Roll Call - Current Events

Discussion Leader
Mrs. Harry Davis

Speaker _____

March 22, 1934
Hostess, Mrs. Samuel Morgan

BRIDGE

April 5, 1934
Hostess, Mrs. George Sharp

CHINA, YESTERDAY AND TODAY

Roll Call - Current Events

Discussion L eader

"The New China Goes to School" — Mrs. Robert Doyle
"Chinese Art" — Mrs. Guy Smith
Mrs. E. Smith

April 19, 1934
Hostess, Mrs. Elizabeth Smith

BRIDGE

May 3, 1934
Hostess, Mrs. Guy Smith

CHINA, YESTERDAY AND TODAY

	Discussion Leader
Roll Call - Current Events	Mrs. Ray Evans
Book Review - "Mother" by Mrs. Pearl Buck	Mrs. Frank White
Chinese Piano Selection	Mrs. George Sharp

SUMMER MEETINGS

May 17 - Mrs. Ward Smith	July 26 - Mrs. Jesse Coleman
May 31 - Mrs. Frank White	Aug. 9 - Family Reunion
June14 - Mrs. Howard Williams	Aug. 23 - Mrs. Harry Davis
June28 - Mrs. Howard Wykoff	Sept. 6 - Mrs. E. Danielson
July12 - Mrs. Clare Zigler	Sept.20 - Mrs. Robert Doyle

RECIPROCITY DAY
October 1, 1934

Program Committee	Refreshment Committee
Mrs. Howard Wykoff	Mrs. Edward Danielson
Mrs. Homer Ordung	Mrs. Eugene Hall
Mrs. Guy Smith	Mrs. Robert Doyle

ACTIVE MEMBERS

Mrs. Jesse Coleman
" Harry Davis
" Edward Danielson
" Robert Doyle
" Joseph Edwards
" Ray Evans
" Paul Garoutte
" Rue Green
" Eugene Hall
" William Hooten
" Howard Jones

Mrs. Ralph Keller
" Samuel Morgan
" George Sharp
" Elizabeth Smith
" Guy Smith
" Ward Smith
" Frank White
" Howard Williams
" Howard Wykoff
" Clare Zigler
" Homer Ordung

INACTIVE MEMBERS

Mrs. Jane Bulla
" Fred Carstens
" Rollo Dobbs
" John Hauser
" Lynn Hoke
" John Hollis
" Henry Holling
" Clarence Jettner
" Arch Massey
" George Massey
" Harry Mitchell

Mrs. Guy McCauley
" Laura Robbins
" Lewis Shannessy
" Earl Switzer
" Clarence Taylor
Miss Nan Wade
Mrs. Clarence White
" Granville Woolman
" Charles VanDusen
" Clarence Young

ΔΒΦ

1934-1935

DELTA BETA PHI

New Carlisle, Indiana

1934-1935

Organized 1909

Club Colors

Pearl White and Yale Blue

OFFICERS

President- - - - - -Mrs. Prudence Davis
First Vice-President- -Mrs. Rose Wykoff
Second Vice-President- Mrs. Hertha Hall
Secretary- - - - - -Mrs. Alice Garoutte
Treasurer- - - - - -Mrs. Margaret Jones

PROGRAM COMMITTEE

Mrs. Bunn Zigler Mrs. Irene Smith
Mrs. Frieda Williams

FLOWER COMMITTEE

Mrs. Bess Smith Mrs. Hertha Hall
Mrs. Margaret Jones

ORDER OF PROCEDURE

Call to order at 2:30 P.M.
Reading of minutes
Unfinished business
New business
Collection of dues
Program
Adjournment

September 6, 1834
Hostess--Mrs. Mary Danielson

Piano Solo- - - - - - - - -Mrs. Eva Shar
Round Table P.T.A. Discussion--
Led by President, Mrs. Hertha Ha

September 19, 1834
Hostess--Mrs. Ethel Coleman

Luncheon-Bridge
in
Battle Creek, Michigan

October 4, 1934
RECIPROCITY DAY

Program Committee
Mrs. Rose Wykoff Mrs. Rose Ordung
Mrs. Irene Smith

Refreshment Committee
Mrs. Mary Danielson Mrs. Hertha Hall
Mrs. Grace Doyle

October 18, 1934
Hostess--Mrs. Grace Doyle

Roll Call--Current Events

"County Government"---Speaker

November 1, 1934

Hallowe'en Party

Hostess--Mrs. Prudence Davis

November 15, 1934
Hostess--Mrs. Helen Edwards

Roll Call--A Home Problem

Mental Hygiene
"Children And Their Parents"--
Mrs. Mary Danielson

November 29, 1934
Hostess--Mrs. Clara Evans

Roll Call--My Favorite Artist

"American Portrait Painters
American Landscape Painters
--Mrs. Elizabeth Smith

December 13, 1934
Hostess--Mrs. Alice Garoutte

Roll Call--Notable Bible Characters

'How We Got The Greatest Book in The World'--Mrs. Rose Wykoff

December 27, 1934
Hostess--Mrs. Hertha Hall

Christmas Party

January 10, 1935
Hostess--Mrs. Helen Hooton

Roll Call--One Thing I Do To Keep Well

'Public Health'--------Mrs. Jette White

January 24, 1935
Hostess--Mrs. Margaret Jones

Roll Call--Distinguishing Customs of Foreign Countries

'International Understanding'--
Mrs. Bunn Zigler

February 7, 1935

Hostess--Mrs. Agnes Ordung

Valentine Party

February 21, 1935

Hostess--Mrs. Eva Sharp

"Insurance As An Investment"- - -Speake

March 7, 1935
Hostess--Mrs. Bess Smith

"Child Friendship"
Playlet

Committee
Mrs. Helen Edwards Mrs. Eva Sharp
Mrs. Hertha Hall

March 21, - 1935
Hostess Mrs Elizabeth Smith
Roll Call A book I have enjoyed
Book review - - - Mrs Helen Horton

April 4, 1935
Hostess--Mrs. Irene Smith

Roll Call--Enemies of the Trees

'History of Arbor Day'--
Mrs. Katherine Woolman
'Famous Trees in the United States'
Mrs. Frieda Williams

April 18, 1935
Hostess Mrs Gette White
Roll call - - Our Indiana law
Legislative News Mrs Irene Smith

May 2, 1935
Hostess--Mrs. Bunn Zigler
Mother's Day Luncheon

Committee
Mrs. Agnes Ordung Mrs. Grace Wykoff
Mrs. Clara Evans

May 16, 1935
Hostess--Mrs. Rose Wykoff

Roll Call--Patriotic Quotations

'History of the Flag'--Mrs. Margaret Jones
'History of the Adoption of the American
Legion Poppy'--Mrs. Alice Garoutte
'Etiquette of the Flag'--By a Boy Scout

ACTIVE MEMBERS

Mrs. Ethel Coleman
Mrs. Mary Danielson
Mrs. Prudence Davis
Mrs. Grace Doyle
Mrs. Helen Edwards
Mrs. Clara Evans
Mrs. Alice Garoutte
Mrs. Hertha Hall
Mrs. Helen Hooton
Mrs. Margaret Jones
Mrs. Agnes Ordung
Mrs. Eva Sharp
Mrs. Bess Smith
Mrs. Elizabeth Smith
Mrs. Irene Smith
Mrs. Jette White
Mrs. Frieda Williams
Mrs. Katharine Woolman
Mrs. Rose Wykoff
Mrs. Bunn Zigler

INACTIVE MEMBERS

INACTIVE MEMBERS

Mrs Jane Bulla
Mrs Gladys Massey
Mrs Mabel Dobbs
Mrs India Green
Mrs Ruth Hauser
Mrs Wilma Hoke
Mrs Mae Massey
Mrs Mable Hollis
Mrs Gertrude White
Mrs Lillian Young
Mrs Gladys Carstens
Mrs Jennie McCauley
Mrs Inez Mitchell
Mrs Emily Morgan
Mrs Laura Robbins
Mrs Betty Shannessey
Mrs Mary Switzer
Mrs Chloe Taylor
Miss Nan Wade
Mrs Maybelle VanDusen
Mrs Mildred Jettner
Mrs Gladys Holling

IN MEMORIAM

Miss Charm Sutherland June 29, 1911
Mrs. Edna Bruch March 12, 1933
Mrs. Alma Keller January 2, 1934

"They never quite leave us,
Our friends who have passed
Through the shadows of death
To the sunlight above;
A thousand sweet memories
Are holding them fast
To the places they blessed
With their presence and love."

COLLECT

Keep us, O God, from pettiness, let us
be large in thought, in word, in deed.
Let us be done with fault finding, and
leave off self-seeking.
May we put away all pretense, and meet
each other face to face without self
pity and without prejudice.
May we never be hasty in judgment and
always generous.
Teach us to put into action our better
impulses, straightforward and unafraid.
Let us take time for all things; make us
grow calm, serene and gentle.
Grant that we may realize it is the little
things that create differences;
that in the big things of life we are
as one.

COLLECT

And may we strive to touch and to know the great woman's heart of us all; and, O Lord God, let us forget not to be kind.

Mary Stuart

"HIGHLIGHTS"

Mar.27,1915	Ten Delta's boarded the 12:35 car for Woodyard Station, where they were met by Foster King in his "Carry-All," and taken to the Book Jack Inn to be entertained by Marjorie Stinchcomb. Club meetings to be on Thursday afternoons, instead of Saturday, but in Sept. again changed to Sat. afternoon.
Nov.27,1915	A fine and amusing account by Gladyce Hollinghauser, of Club attending a matinee at Oliver Theatre, and India acted as Hostess at Lexington Tea Room. Eighteen attended, only four absent. It was India's birthday treat to the sorority; also her regular day to entertain. She was presented with a corsage from the Club. They later saw a melodrama "On Trial", and each girl stealthily wiped her eyes, time after time, as they sat spellbound in the front row of the balcony.
May 11	Club entertained by Maude Hammon in LaPorte. She played records on victrola for girls.
June 8	Club met with Irene McAllister. Dr. Hall, guest speaker; topic, "Chautauqua Plans," Club voted, and gave $25.00 to Chautauqua Association. Club voted to decorate a float for the Centennial Parade. Alma invited them to her home to sew and decorate; and Ralph proved a big help with the float. Elizabeth invited club to her home to plan the childrens' costumes. Mildred was chosen to represent "The Goddess of Liberty."
Mar.15,1918	Club met with Mrs. Harry Miller; eleven present at the "Dress-up" party. Each represented some advertisement and costumes were varied.
July 21,1920	Six little red chairs were purchased and given to the library to be used for "Story Hour."
May 22,	Alma Keller entertained the club families and a number of guests at all day meeting; 64 for dinner; 74 supper!
Aug.31, 1921	One dozen Bird Posters given Library; as Miss Williams, Librarian suggested them. Cost, $5.00.
Oct.12,1921	All day meeting at Ruth's. Eighteen members and South Bend guests, and eighteen children present. Some remained for supper; and extra session in evening held with husbands there.
Feb.8,1922	Club sponsored Concert at Auditorium. $16.41 given Library Board. $31.29 sent Mrs. Harris of South Bend.
Mar.2,1922	Motion to help buy Fountleroy Home was shelved.
Mar.8,1922	Ralph Keller sent club a letter asking for support in coming primaries. It was voted to give it, and also put it in news item. Ralph is a Republican.
Mar.29,1922	Eva's father was also up for office, a Democrat. Eva asked club to insert that fact in news also, and it was voted to do so. A motion carried that all politics be taboo in club henceforth!
May 31,1922	Mrs. Lynn Hoke entertained. Some wore organdy dresses; and some came with furs. It was a cold day.
Oct.4,1922	Rose Wykoff was extended an invitation to Annual Reception at Progress Club as she is County Treasurer of Federated Clubs.
Nov.23,1922	Clara, Hostess. Mrs. Rittenger, guest speaker; Topic- "Parent-Teacher's Club". Literature concerning same can be obtained from Indiana U. Extension Dept.
Jan.18,1923	Club signed resolution made by C.C.Club that school year be lengthened to nine months.
April 26,1923	Rose entertained club. Mrs. Phillips of South Bend, guest speaker. Topic, "The Fountleroy Home."
May 3,1923	Club voted to pay their share ($1.57) to make Mrs. Phillips an Honorary Member of Fountleroy Home.
July 26,1923	Sigma and Delta Chapters inquired about pins; and Edna reported they would cost $1.50 each.
Aug.21,1923	Bess gave interesting talk on her California trip.
June 15,1923	Voted that each member give one dollar towards the Old

DELTA BETA PHI

▼▼

▲▲

1935 - 1936

OFFICERS

PRESIDENT .....MRS. PRUDENCE DAVIS
VICE PRESIDENT .....MRS ROSE WYKOFF
SECRETARY .....MRS. BUNN ZIGLER
ASSISTANT SECRETARY .....MRS. SUE MURPHY
TREASURER ..... MRS. MARGARET JONES

—o—

PROGRAM COMMITTEE

MRS. SUE MURPHY MRS. RUTH HAUSER
MRS. MARGARET JONES MRS. HELEN HOOTEN

—o—

FLOWER COMMITTEE

MRS. FRIEDA WILLIAMS
MRS. LUCY MILLER, MRS. GRACE DOYLE

—o—

CLUB COLORS

PEARL WHITE AND YALE BLUE

COLLECT

Keep us, O God, from pettiness, let us be large in thought, in word, in deed.

Let us be done with fault finding, and leave off self seeking.

May we put away all pretence and meet each other face to face without self pity and without prejudice.

May we never be hasty in judgment and always generous.

Teach us to put into action our better impulses, straight forward and unafraid.

Let us take time for all things; make us grow calm, serene and gentle.

Grant that we may realize that it is the little things that create differences; that in the big things of life we are as one.

And may we strive to touch and to know the great common woman's heart of us all; and O Lord God, let us not forget to be kind.

Mary Stuart

ORDER OF PROCEDURE

Call to order at 2:30 O'clock P. M.

Reading of minutes

Unfinished Business

New Business

Collection of Dues

Program

Adjournment

SEPTEMBER 5, 1935

Dinner Party ? ? ?
(1:00 O'Clock)

"It is the dim haze of mystery that adds enchantment to pursuit."
—Rivaral

Clubs History ..... Bess Smith

—o—

SEPTEMBER 19, 1935

Guest Day - Bring a friend. One O'clock Luncheon

"You must come and be my guest, You will give joy to me, and I will do all in my power to honor you. —Shelby

Hostess ..... Community Church

Playlet and Music in charge of Program Committee.

Luncheon Committee ..... Mrs. Sue Murphy, Mrs. Lucy Miller
Mrs. Hertha Hall

OCTOBER 3, 1935

"Said the little brown leaf as it hung in the air, to the little brown leaf below,
What a summer we've had, to rejoice and be glad,
But today there's a feeling of snow."

Hostess .....Mrs. Mary Danielson
Roll Call ..... Current Events
Life of James Whitcomb Riley ..... Mrs. Grace Doyle
Poems ..... Mrs. Irene Smith
Special Music

—o—

OCTOBER 17, 1935

Take up our quarrel with the Foe.
To you from falling hands we throw
The torch; be yours to hold it high.
If ye break faith with us who die,
We shall not sleep.
Though Poppies grow in Flanders Field.

Hostess ..... Mrs. Prudence Davis
Roll Call ..... Chinese Customs
Talks on China ..... Mrs. Clara Evans
Special Music

OCTOBER 31, 1935

HALLOWE'EN PARTY — Hard Times and Mask

Hostesses .....Mrs. Helen Hooten and Mrs. Rose Wykoff

Assisted by ..... Mrs. Helen Edwards and Mrs. Bunn Zigler

—o—

NOVEMBER 14, 1935

"We thank Thee then, Oh Father, for all things bright and good,
The seed time and the harvest, our lives, our health, our food."

Hostess .....Mrs. Grace Doyle

Round table discussion of our Pioneer ancestors

..... Chairman, Mrs. Prudence Davis

Special Music

—o—

NOVEMBER 28, 1935

Literary Program

It is not how much we have, but how much we enjoy, that makes happiness.

Hostess ..... Mrs. Helen Edwards

Roll Call.....An adventure I have had.

Book Review ..... Mrs. Rose Wykoff

Music

December 19 with Prudence 1 o'clock luncheon

DECEMBER 12, 1935

There is no time in all the year when hearts are more atune
The Christmas bells to winter are, what roses are to June.

Hostess .....Mrs. Clara Evans

Roll Call .....Xmas Hints

Book Review - "The Other Wiseman" ....Mrs. Bunn Zigler

Music ..... Christmas Carols

—o—

DECEMBER 26, 1935

Christmas should be an occasion for rededicating ourselves to God, and for giving freely of his love to others, so they may be blessed in the coming of the Babe of Bethlehem.

Hostess .....Mrs. Alice Garoutte

Card Party Assisting Hostesses, Mrs. Hertha Hall, Mrs. Bess Smith

Exchange of Christmas Gifts.

Dec. 19th

JANUARY 9, 1936

Youth Education Program

"Whatever tends to the building of character is above price."

Roll Call ..... What I think of the Radio program

Hostess ..... Mrs. Hertha Hall

Practical Nursing Hints for the Home ..... Mrs. Jette White

Election of Officers

The Community's responsibility to its children ..... Mrs. Eva Sharp

—o—

JANUARY 23, 1936

Mystery Pal Party ? ? ? ?

FEBRUARY 6, 1936

Art Program

"Would that we could at once paint with the eyes! In the long way from the eye through the arm to the pencil, how much is lost."
—Lessing

Hostess ..... Mrs. Ruth Hauser

Roll Call .....Little Tricks of Hand Craft

Art Exhibit and Antiques ..... Mrs. Lucy Miller, Chairman

Art ..... Mrs. Irma Dirks Nice

—o—

FEBRUARY 20, 1935

Patriotic Program

"Stirred up with high hopes of living to be brave men and worthy patriots dear to God, and famous to all ages." —Milton

Hostess ..... Mrs. Margaret Jones

Roll Call .....An Adventurous American

Speaker

Music

MARCH 5, 1936

Ye may trace my step o'er the wakening earth, by the winds which tell of the violet's birth.

Hostess ..... Mrs. Lucy Miller
Roll Call .....My Funniest Experience
The Home Beautiful..... Mrs. Helen Edwards
Round table discussion on the Home ....Led by Mrs. Hertha Hall
Music

—o—

MARCH 19, 1936

Child Friendship and Welfare

Call not that man Wretched, who whatever ills he suffers, has a child to love.

Hostess ..... Mrs Sue Murphy
Roll Call .....How do our state laws protect children?
Playlet -
Committee, Mrs. Bess Smith, Mrs. Ruth Hauser, Mrs. Agnes Ordung

APRIL 2, 1936

Flower Exchange

Flowers are the sweetest things that God ever made, and forgot to put a soul into. H. W. Beecher
Hostess ..... Mrs. Agnes Ordung
Roll Call .....A Garden Hint.

SHORT TALKS

Rock Gardens, ...Mrs. Mary Danielson
Rose Gardens ..... Mrs Helen Hooten
Perennials ..... Mrs. Frieda Williams
Song - "My Wild Irish Rose" .....Mrs. Hertha Hall

APRIL 16, 1936

Conservation Program

Frieda Williams

Hostess ..... Mrs. Eva Sharp
Roll Call .....Birds and their usefullness
Speaker

APRIL 30, 1936

"Out of clothes, out of countenance. Out of countenance, out of wit."
Hostess ..... Mrs. Bess Smith
Roll Call .....Short cuts in sewing
"Miss H. S. Girl's Spring wardrobe." -Chairman, Miss Margaret Murphy

MAY 14, 1936

"All that I am or hope to be I owe to my Angel Mother." -A. Lincoln

Hostess .....Mrs. Elizabeth Smith
Roll Call .....A Tribute to Mother

DEBATE

Modern Mothers .....Mrs. Helen Edwards
Mothers of Yesterday .....Mrs. Sue Murphy

—o—

MAY 28, 1936

International Program

"I am fevered with the sunset, I am fretful with the bay,
For the wanderlust is on me and my soul is in Cathay."

Hostess ..... Mrs. Irene Smith
Roll Call .....A Place I hope to visit.
Talk on International relations.....Mrs. Lewis Howe, Lakeville

JUNE 11, 1936

Hostess ..... Mrs. Jette White
Social Hour and Business Meeting

JUNE 25, 1936

Hostess .....Mrs. Frieda Williams
Business Meeting
Social Hour

July 8th Mexico City

JULY 9, 1936

Hostess ..... Mrs Katharine Woolman
Business Meeting
Social Hour

JULY 23, 1936

Hostess ..... Mrs. Rose Wykoff
Business Meeting
Social Hour

AUGUST 6, 1936

Hostess ..... Mrs. Bunn Zigler
Business Meeting
Social Hour

AUGUST 20, 1936
P I C N I C

1 o'clock Mrs Kendell (Sh.)

Mrs. Ireland

MEMBERS

—o—

Jane Bulla

ACTIVE

Mrs. Ethel Coleman
Mrs. Mary Danielson
Mrs. Prudence Davis
Mrs. Grace Doyle
Mrs. Helen Edwards
Mrs. Clara Evans
Mrs. Alice Garoutte
Mrs. Hertha Hall
Mrs. Ruth Hauser
Mrs. Helen Hooten
Mrs. Margaret Jones
Mrs. Lucy Miller
Mrs. Sue Murphy
Mrs. Agnes Ordung
Mrs. Bess Smith
Mrs. Eva Sharp
~~Mrs. Dorothy Smith~~
Mrs. Elizabeth Smith
Mrs. Irene Smith
Mrs. Jette White
Mrs. Frieda Williams
Mrs. Katherine Woolman
Mrs. Rose Wykoff
Mrs. Bunn Zigler

MEMBERS

—o—

~~INACTIVE~~

Dorothy Smith

~~Mrs. Jane Bulla~~
Mrs. Gladys Massey
Mrs. Mabel Dobbs
Mrs. India Green
Mrs. Wilma Hoke
Mrs Mae Massey
Mrs. Mabel Hollis
Mrs. Gertrude White
Mrs. Lillian Young
Mrs. Gladys Carstens
Mrs. Jennie McCauley
Mrs. Inez Mitchell
Mrs. Emily Morgan
Mrs. Laura Robbins
Mrs. Betty Shannessey
Mrs. Mary Switzer
Mrs. Chloe Taylor
Miss Nan Wade
Mrs. Maybelle VanDusen
Mrs. Mildred Jettner
Mrs. Gladys Holling

IN MEMORIAM

Miss Charm Sutherland — June 29, 1911

Mrs. Edna Bruch — March 12, 1933

Mrs. Alma Keller — January 2, 1934

"They never quite leave us, our friends that have passed
Through the shadows of death, to the sunlight above
A thousand sweet memories are holding them fast
To the places they blessed with their presence and love.

Ethel wants first meeting in July.

DELTA BETA PHI

1936-1937

Burn Ingler

The Delta Beta Phi

NEW CARLISLE, IND.

—o—

1936—1937

—o—

ALTERNATE THURSDAYS
2:30 O'clock

"Wouldn't this old world be better
If the folks we meet would say,
'I know something good about you,
And then treat us just that way?

Wouldn't life be lots more happy
If we praised the good we see
For there's such a lot of goodness
In the worst of you and me."

OFFICERS

PRESIDENT - - MRS. JANE BULLA
1st VICE-PRESIDENT - MRS. LUCY MILLER
2nd. VICE-PRESIDENT - MRS. ROSE WYKOFF
SECRETARY - MRS. BUNN ZIGLER
TREASURER - MRS. MARGARET JONES
Corr. Sec. Sue Murphy

—o—

PROGRAM COMMITTEE

MRS. HELEN EDWARDS MRS. BESS SMITH
MRS. BUNN ZIGLER

—o—

FLOWER COMMITTEE

MRS. SUE MURPHY MRS. ALICE GAROUTTE
MRS. EVA SHARP

CLUB COLORS: Yale Blue and Pearl White

COLLECT

Keep us, O God, from pettiness. let us be large in thought, in word, in deed.

Let us be done with fault finding, and leave off self-seeking.

May we put away all pretense, and meet each other face to face without self pity and without prejudice.

May we never be hasty in judgment and always generous.

Teach us to put into action our better impulses, straightforward and unfriad.

Let us take time for all things; make us grow calm, serene and gentle.

Grant that we may realize it is the little things that create differences; that in the big things of life we are as one.

And may we strive to touch and to know the great common womans heart of us all; and, O Lord God, let us not forget to be kind.

Mary Stuart.

ORDER OF PROCEDURE

—o—

Call to order at 2:30 O'clock P M.

Reading of minutes

Unfinished Business

New Business

Collection of Dues

Program

Adjournment

SEPTEMBER 10, 1936

Hostess - - - - - - Mrs. Jane Bulla
"Of a good beginning cometh a good end."
Roll Call Response - - - Reminiscences
Address - - - - - - Retiring President
Response - - - - - Incoming President

—o—

SEPTEMBER 24, 1936

Hostess - - - - - Mrs. Mary Danielson
"By three things will a nation endure,
Truth, Justice and Peace."
Roll Call Response - - My Idea of a Friend
Women's Efforts Toward World Peace - Mrs. Irene Smith

OCTOBER 8, 1936

Hostess - - - - - Mrs. Prudence Davis
"The Gods we worship write their names on our faces".
Response - - - - - - Bible Verse
Book Review - "Green Lantern" - Mrs. Helen Hooten

—o—

OCTOBER 22, 1936

Hostess - - - - - - Mrs. Grace Doyle
"The Six Best Doctors Anywhere And no one can deny it"
Are Sunshine, Water, Rest and Air. Exercise and Diet."
Roll Call - - - - - A Favorite Recipe
The Tale of Table Manners - Mrs Ruth Hauser
(Invisible Eating, Aug. Readers Digst)

—o—

OCTOBER 30
Hallowe'en Party

NOVEMBER 5, 1936

Hostess - - - - Mrs. Helen Edwards

"Yesterday is dead, so forget it
Tomorrow does not exist, so don't worry,
Today is here, let's enjoy it."

Response - - A Characteristic of the Indian

Indian reservations and schools - Mrs. Margaret Jones

—o—

NOVEMBER 19

Hostess - - - - Mrs. Clara Evans

"God has two dwellings, one in Heaven and one in a thankful heart."

Response - - - - I am thankful for—

What the world has to thank women for. - Mrs. Lucy Miller

DECEMBER 3

Hostess - - - - Mrs Alice Garoutte

Heap on more wood, the wind is chill
But let it whistle as it will,
We'll keep our Christmas merry still.

Response - - - Christmas Candy Recipe

The Carol: It's History and origin. - Mrs. Hertha Hall

—o—

DECEMBER 17

Christmas and Mystery Pal Party

Hostess - - - - Mrs. Hertha Hall

"Not what we give but what we share,
For the gift without the giver is bare."

GIFT EXCHANGE

Committee — Mrs. Frieda Williams, Mrs. Sue Murphy

DECEMBER 31
New Years Party
"Bill" Hooten, "Pat" Murphy, George Sharp, John Hauser, Paul Garoutte.

—o—

JANUARY 14

Hostess - - - - - Mrs. Ruth Hauser
"All the world's a stage and all the men and women merely players."
Response - - - - - Movie Star
The Ten Best Movies of the Year. - Mrs. Rose Wykoff

—o—

JANUARY 28

Hostess - - - - - Mrs. Helen Hooten
"A traveler without observation is a bird without wings."
Response - - - - Current topics
A Travelogue - - - - Mrs. Ethel Coleman

FEBRUARY 11

Hostess - - - - - Mrs. Margaret Jones
"The Master of superstition is the people and in all superstition wise men follow fools."
Response - - - - Popular superstitions
Are you Psychic? - - - Mrs Eva Sharp

—o—

FEBRUARY 25

Hostess - - - - - Mrs. Lucy Miller
"Patriotism is the vital condition of national permanence."
Response - - - - A Great Patriot
Mrs. Anna Rittenger - - A Patriotic Subject

MARCH 11

Hostess - - - - Mrs. Irene Smith

If you want to put the world right start with yourself.

Response - - - - One Dish Meals

Balanced Meals - - - Mrs. Clara Evans

—o—

MARCH 25

Hostess - - - Mrs. Agnes Ordung

"To get nowhere, Follow the crowd."

Response - - - How can women stop crime?

The Origin of Crime - - - Mrs. Jette White

APRIL 8

Hostess - - - Mrs Eva Sharp

Arbor Day

"I think that I shall never see
A billboard lovely as a tree.
Perhaps, unless the billboard falls
I'll never see a tree at all."

Response - - - A State Flower.

Unusual Trees - - - Mrs. Sue Murphy

—o—

APRIL 22

Hostess - - - Mrs. Bess Smith

"War! What is it after all the people get
But widows, taxes, wooden legs and debts?"

Response - - - A War Reminiscense

Must America go to War in order to Remain Neutral? - - - Mrs. Frieda Williams

MAY 6

A May Brunch

Hostess - - - Mrs. Sue Murphy
"There is a Woman at the beginning of All Great Things"
Committee: — Jane Bulla, Bess Smith, Bunn Zigler

—o—

MAY 20

Hostess - - - Mrs. Jette White
"Let never maiden think, however fair, she is not finer in new clothes than old."
Election of Officers
Response - - - Sewing Hints
Summer Fashions - - - Mrs. Prudence Davis
June 3. Elizabeth Smith

SOCIAL MEETINGS

June 17, Frieda Williams July 8 Katherine Woolman

July 22, Rose Wykoff Aug. 5, Bun Zigler

Aug. 19, Ethel Coleman

—o—

So now we're through, the year is done,
We've tried to please with work and fun,
We made you work, we made you smile,
And hope you've found it all worth while.

The Committee

MEMBERS

ACTIVE

—o—

Mrs. Jane Bulla
Mrs. Ethel Coleman
Mrs. Mary Danielson
Mrs. Prudence Davis
Mrs. Grace Doyle
Mrs. Helen Edwards
Mrs. Clara Evans
Mrs. Alice Garoutte
Mrs. Hertha Hall
Mrs. Ruth Hauser
Mrs. Helen Hooten
Mrs. Margaret Jones
Mrs. Lucy Miller
Mrs. Sue Murphy
Mrs. Agnes Ordung
Mrs. Eva Sharp
Mrs. Bess Smith
Mrs. Elizabeth Smith
Mrs. Irene Smith
Mrs. Jette White
Mrs. Frieda Williams
Mrs. Katherine Woolman
Mrs. Rose Wykoff
Mrs. Bunn Zigler

MEMBERS

INACTIVE

—o—

Mrs. Laura Robbins
Mrs. Emily Morgan
Mrs Inez Mitchell
Mrs. Betty Shannessey
Mrs. Mary Switzer
Miss Nan Wade
Mrs. Chloe Taylor
Mrs. Maybelle VanDusen
Mrs. Dorothy Smith
Mrs. Mildred Jettner
Mrs. Gladys Holling
Mrs. Gladys Massey
Mrs. Mabel Dobbs
Mrs. India Green
Mrs. Wilma Hoke
Mrs. Mae Massey
Mrs. Mable Hollis
Mrs. Gertrude White.
Mrs. Lillian Young
Mrs. Gladys Carstens
Mrs. Jennie McCauley

IN MEMORIAM

—o—

"Whom We Have Loved Long Since and Lost Awhile."

Miss Charm Sutherland, June 29, 1911

Mrs. Edna Bruch, March 12, 1933

Mrs. Alma Keller, Jan. 2, 1934

NOTES

DELTA BETA PHI

▲▲ ▲▲

1937-1938

Helen Edwards.

The Delta Beta Phi

NEW CARLISLE, IND.

—o—

1937—1938

—o—

ALTERNATE THURSDAYS

2:30 O'clock

FRIENDSHIP

—o—

"Friendship is the Golden Chain
That firmly holds with might and main
By links of laughter, smiles and tears
Entwined in Memory's Golden Years
That reaches far to the long trail's End
And binds the heart of Friend and Friend."

OFFICERS

PRESIDENT - - MRS. JANE ELLIS
1st VICE PRESIDENT - MRS. LUCY MILLER
2nd. VICE-PRESIDENT - MRS. ROSE WYKOFF
SECRETARY - MRS. AGNES ORDUNG
CORRESPONDING SECRETARY - MRS. SUE MURPHY
TREASURER - - MRS. BESS SMITH

—o—

PROGRAM COMMITTEE

MRS. CLARA EVANS MRS. IRENE SMITH
MRS. MARGARET JONES

—o—

FLOWER COMMITTEE

MRS. RUTH HAUSER MRS. ROSE WYKOFF
MRS. BUNN ZIGLER

COLLECT

Keep us, O God, from pettiness, let us be large in thought, in word, in deed.
Let us be done with fault finding, and leave off self-seeking.
May we put away all pretense, and meet each other face to face without self pity and without prejudice.
May we never be hasty in judgment and always generous.
Teach us to put into action our better impulses, straightforward and unafraid.
Let us take time for all things; make us grow calm, serene and gentle.
Grant that we may realize it is the little things that create differences; that in the big things of life we are at one.
And may we strive to touch and to know the great common womans heart of us all; and, O Lord God, let us forget not to be kind.

Mary Stuart.

ORDER OF PROCEDURE

—o—

Call to order at 2:30 O'clock P. M.

Reading of minutes

Unfinished Business

New Business

Collection of Dues

Program

Adjournment

SEPTEMBER 2, 1937

"A merry heart maketh a cheerful countenance"

Roll Call - - - - - Our first year at school

Summary of last years program - Mrs. Helen Edwards

Hostess - - - - - Mrs. Florence Bates

—o—

SEPTEMBER 16, 1937

Hostess - - - - - Mrs. Mary Danielson

"Schoolhouses are the republican line of fortifications"

Roll Call - - - - - - A noted Educator

Vocational School Work - Speaker - Miss Mary Reynolds

—o—

SEPTEMBER 30, 1937

Hostess - - - - - - Mrs. Prudence Davis

"They serve God well who serve his creatures"

Roll Call - - - - - - A safety law

Trio discussion of Community Services - -

Mrs. Florence Bates, Mrs. Agnes Ordung,

Mrs. Frieda Williams

OCTOBER 14, 1937

Hostess - - - - - - Mrs. Grace Doyle

"Art is the perfection of nature"

Roll Call - - - - - Commercial Artist

Discussion of Commercial Art-Leader - Mrs. Rose Wykoff

—o—

OCTOBER 28, 1937

Hostess - - - - - Mrs. Helen Edwards

"Our common mother rests and sings
Like Ruth, among her garnished sheaves;
Her lap is full of goodly things,
Her brow is bright with autumn leaves."

Roll Call - - - - - An Autumn poem

Entertainer - - - - - Miss Nancy Fowler

—o—

OCTOBER 30, 1937

Hallowe'en Party

Committee — Mrs. Alice Garoutte, Mrs. Lucy Miller,
Mrs. Grace Doyle, Mrs. Mary Danielson

NOVEMBER 11, 1937

Hostess - - - - - - Mrs. Jane Ellis

"This I would say, standing as I do in view of God and eternity; I realize that patriotism is not enough; I must have no hatred or bitterness to anyone."

Debate — Resolved that all colleges and Universities of higher learning in the United States should adopt a system of compulsary I. O. T. C. - - -

Affirmative - - - - - Mrs. Irene Smith

Negative - - - - - - Mrs. Sue Murphy

—o—

NOVEMBER 25, 1937

Hostess - - - - - - Mrs. Clara Evans

"A grateful mind is a great mind."

Roll Call - - - - - My idea of gratitude

Discussion of Thanksgiving - Leader - Mrs. Lucy Miller

DECEMBER 9, 1937

Hostess - - - - - Mrs. Alice Garoutte

"There is no book like the Bible for excellent wisdom." and use."

Roll Call - - - - A woman Bible Character

Bible Stories - - - - - Mrs. Bunn Zigler

—o—

DECEMBER 23, 1937

Christmas and Mystery Pal Party

Hostess - - - - - - Mrs. Hertha Hall

"It is the will, and not the gift, that makes the giver."

Committee —

-Mrs. Bess Smith, Mrs. Ruth Hauser, Mrs. Clara Evans

GIFT EXCHANGE

JANUARY 1, 1938

New Years Party

Committee — Joe Edwards, Clare Zigler, Homer Ordung
Ray Evans, Elves Bates

—o—

JANUARY 6, 1938

Hostess - - - - - - Mrs. Ruth Hauser

"Youth is the opportunity to do something
and be somebody."

Roll Call - - - Winter evening hobby.

Talk on Junior Clubs - - Mrs. Prudence Davis

—o—

JANUARY 20, 1938

Hostess - - - - Mrs. Helen Hooten

"New occasions teach new duties."

Roll Call - - - A state and its popular name

ELECTION OF OFFICERS

FEBRUARY 3, 1938

Hostess - - - - Mrs. Margaret Jones

"Music is well said to be the speech of angels."

Roll Call - - - - - A favorite song

American Music - Speaker - Mrs. Dot White

—o—

FEBRUARY 17, 1938

Hostess - - - - - Mrs. Lucy Miller

"It only takes a little love to make this life more sweet;
It only takes a little cheer to make the day complete."

Roll Call - - - - - An Actor

One act play - Mrs. Helen Edwards, Mrs. Margaret Jones
Mrs. Hertha Hall, Mrs. Sue Murphy

MARCH 3, 1938

Hostess - - - - - - Mrs. Sue Murphy

"These are the Masters who instruct us without rods or switches, without hard words or anger, without formality or money."

Roll Call - - - - - - A new book

Book Review - - - - - Mrs. Helen Hooten

MARCH 17, 1938

Hostess - - - - - - Mrs. Agnes Ordung

"None but himself can be his parallel."

Roll Call - - - - - - An Irish Song

Story of St. Patrick - - - - Mrs. Jette White

MARCH 31, 1938

Hostess - - - - - - Mrs. Irene Smith

"The Lord's Prayer contains the sum total of religion and morals."

Roll Call - - - - - - Spring flower

What Easter means to different denominations - - - Mrs. Eva Sharp

APRIL 14, 1938

Hostess - - - - - - Mrs. Bess Smith

April is coming up the hill
All the spring is in her train,
Led by shining ranks of rain.

Roll Call - - - - - - A planting hint

Origin and benefit of Arbor Day - Mrs. Clara Evans

—o—

APRIL 28, 1938

Hostess - - - - - - Mrs. Eva Sharp

"An honest man nearly always thinks justly."

Roll Call - - - - - - Current Events

Debate — Resolved, that the parole system as now administered in the United States is detrimental to the best interest of criminal control.

Affirmative - - - - - Mrs. Bess Smith

Negative - - - - - Mrs. Ruth Hauser

MAY 12, 1938

Hostess - - - - - Mrs. Jette White

"Let every day be Mother's Day!
Make roses grow along her way
And beauty everywhere."

Roll Call - - - - My Mother's birthplace

The Significance of Mother's Day - Mrs. Ethel Coleman

—o—

MAY 26, 1938

Hostess - - - - - Mrs. Jane Ellis

"Spring unlocks the flowers to paint the laughing soil."

Spring Luncheon

Committee —
Mrs. Irene Smith, Mrs. Rose Wykoff, Mrs. Jette White

SOCIAL MEETINGS

—o—

June 9, Mrs. Frieda Williams

June 23, Mrs. Katherine Woolman

July 7, Mrs. Rose Wykoff

July 21, Mrs. Ethel Coleman

August 4, Mrs. Bunn Zigler

August 18, Club Picnic

MEMBERS

ACTIVE

Mrs. Florence Bates
Mrs. Ethel Coleman
Mrs. Mary Danielson
Mrs. Prudence Davis
Mrs. Grace Doyle
Mrs. Helen Edwards
Mrs. Jane Ellis
Mrs. Clara Evans
Mrs. Alice Garoutte
Mrs. Hertha Hall
Mrs. Ruth Hauser
Mrs. Helen Hooten
Mrs. Margaret Jones
Mrs. Lucy Miller
Mrs. Sue Murphy
Mrs. Agnes Ordung
Mrs. Eva Sharp
Mrs. Bess Smith
Mrs. Irene Smith
Mrs. Jette White
Mrs. Frieda Williams
Mrs. Katherine Woolman
Mrs. Rose Wykoff
Mrs. Bunn Zigler

Dorland & Dorothy.

MEMBERS

INACTIVE

Mrs. Laura Robbins
Mrs. Emily Morgan
Mrs. Inez Mitchell
Mrs. Betty Shannessey
Mrs. Mary Switzer
Miss Nan Wade
Mrs. Chloe Taylor
Mrs. Maybelle VanDusen
Mrs. Dorothy Smith
Mrs. Mildred Jettner
Mrs. Gladys Holling
Mrs. Gladys Massey
Mrs. Mabel Dobbs
Mrs. India Green
Mrs. Wilma Hoke
Mrs. Mae Massey
Mrs. Mable Hollis
Mrs. Gertrude White
Mrs. Lillian Young
Mrs. Gladys Carstens
Mrs. Jennie McCauley
Mrs. Elizabeth Smith

IN MEMORIAM

"Not till the loom is silent,
And the shuttles cease to fly,
Shall God unroll the canvas
And explain the reason why.
The dark threads are so needful
In the Weaver's skillful hand
As the threads of gold and silver
In a pattern He has planned."

Miss Charm Sutherland, June 29, 1911

Mrs. Edna Bruch, March 12, 1933

Mrs. Alma Keller, January 2, 1934

NOTES

"HIGHLIGHTS"

	Fountleroy Home. Voted to pay our quota of $1.50 on the Washington home.
Jan.1,1925	Husbands treated club wives to a Dinner Party at the Orange Farm. Dancing and cards enjoyed.
Jan.24,1925	Bake Sale at Hauser's Market, netted club $8.16.
May 19,1926	All club members present but one,-Emily Morgan. Irene's new hair cut caused much discussion.
Oct.14,1926	Sigma Chapter ~~declined~~ Delta Chapter to consolidate, ~~but~~ as their members were not in favor and declined?
Jan.17,1927	Emily Morgan, hostess. Roll call - "Favorite Song". Mildred sang "Just A Wearyin" for you."
Oct.31,1927	Hard Times Masked Hallow'een Party at American Legion Hall. Contests and square dancing enjoyed.
Dec.1,1927	Alma reported six Junior Girls have been invited into the Junior Club and can now go ahead and get more members
Aug.& Sept.1928	Series of three Bridge Parties held at Hudson Lake Hotel and luncheons enjoyed there.
July 11,1929	Alice, hostess at beautiful Studebaker Club House. Paul conducted club girls on tour of proving grounds.
Aug.1,1929	Bridge Luncheon at Pine Hurst Inn, honoring Mary Switzer
Sept.12,1929	Prudence, hostess. Program discussed and each member asked to submit a suggestion which committee could use or discard.
Oct.24,1929	India reported on her "Travels in Florida."
Oct.31,1929	Club masked and marched in Halloween Parade. Made flowers and decorated a float.
Jan.2,1930	Husbands entertained club members and friends at home of Paul and Alice Garoutte. Oyster supper served. Evening spent playing bridge.
Jan.16,1930	Rose appointed County Chairman of Education for 1930.
July 9,1931	Pot Luck Supper at George and Eva Sharp's. This was to honor Dr. and Emily Morgan who have moved to LaPorte.
Oct.9, 1931	Club had Reunion Luncheon at Eva's home; 24 guests present. It, being 22nd Anniversary of Club. Husbands joined party in evening.
Nov.5, 1931	Edna, hostess. Vivian Proud, guest, told of her trips around the world as a Methodist Missionary.
Nov.19,1931	Club had pictures of the soldiers buried in Hamilton, framed and given to Library.
Dec.31,1931	Club members and guests enjoyed New Years Eve dinner at Lincoln Cafe, and mid-night show at Colfax Theatre.
Feb.25,1932	A Bi-Centennial Reciprocity Program held in Community Hall, which was decorated with pictures, American Flags, and old spinning wheel. Refreshments served was tea and sandwiches, etc. table appointments with lovely old silver.
Jan.1, 1933	New Years Party at Agnes and Homer Ordung's; 22 present, as husbands were invited. Potluck dinner and "Crazy Bridge" enjoyed.
Apr.30,1933	Entire club in sorrow over sudden death of their beloved Edna. She was a faithful member and served as Vice-Pres. this year. No other will be elected this year, for it is felt, no one can take her place.
Oct.5,1933	Reciprocity Day at Community Hall. Basket lunch served at noon to 75. Mrs. Downey, speaker. Topic-"Indiana Art History." Mrs.Imhoff gave organ selections.Irma Dirks sang.
Nov.2,1933	Club motored to Notre Dame, visited Cathedral and Art Galleries; and especially admired the Bendix tapestries. Had chicken dinner at Wykoff's Log Cabin.
Jan.1,1934	New Years' Party at Community Church Hall given by husbands'. Chop Suey Dinner served, and bridge played. Men made up a purse for flowers for Alma who was in hospital having met with a tragic accident in her home, and died from burns from explosion.

DELTA CHAPTER

Δ B Φ

NEW CARLISLE, IND.

1940 -- 1941

DELTA CHAPTER

NEW CARLISLE, IND.

Organized 1909

—o—

ALTERNATE THURSDAYS
2:30 O'clock P. M.

—o—

CLUB COLORS—Pearl White and Pale Blue

THE PLEDGE TO OUR FLAG

"I pledge allegiance to the Flag of the United States of America, and to the Republic, for which it stands, one Nation, indivisible, with Liberty, and Justice for all."

OFFICERS

PRESIDENT ---------- MRS. DOROTHY SMITH
1st. VICE PRESIDENT ---------- MRS. MARJORIE JONES
2nd VICE PRESIDENT ---------- ---- MRS. ROSE WYKOFF
SECRETARY ----------MRS. BUNN ZIGLER
COR. SECRETARY ---------- MRS. BESS SMITH
PUBLICITY REPORTER ----------MRS. MARJORIE JONES

—o—

SICK, FLOWER and GIFT COMMITTEE

MRS. RUTH HAUSER MRS. AGNES ORDUNG
MRS. SUE MURPHY

—o—

PROGRAM COMMITTEE

MRS. FLORENCE BATES MRS. EVA SHARP
MRS. ELIZABETH SMITH MRS. DOROTHY SMITH

COLLECT

Keep us, O God, from pettiness, let us be large in thought, in word, in deed.

Let us be done with fault finding, and leave off self-seeking.

May we put away all pretense, and meet each other face to face without self pity and without prejudice.

May we never be hasty in judgment and always generous.

Teach us to put into action our better impulses, straight-forward and unafraid.

Let us take time for all things; make us grow calm, serene and gentle.

Grant that we may realize it is the little things that create differences; that in the big things of life we are one.

And may we strive to touch and to know the great common womans heart of us all; and O Lord God let us not forget to be kind.

Mary Stuart.

ORDER OF BUSINESS

Call to order at 2:30 O'clock P. M.
Reading of Minutes
Unfinished Business
New Business
Collection of Dues
Program
Adjournment

—o—

"LEST WE FORGET"

Remember Club Meetings, if you are unable to attend to notify the hostess.
Do not speak in meeting when another has the floor.
Always stand when addressing a meeting.
Be prepared for roll call.
Do not wait until the eleventh hour to collect material for your paper.
Use good English.
In criticizing, notice merits as well as demerits.

SEPT. 5, 1940

"Nature, God's Own Handiwork."

Hostess ---------- Florence Bates
Roll Call ---------- Favorite Vacation
Program ---------- Travel Talk ----------Marjorie Jones

—o—

SEPT. 19, 1940

"Thy word is a lamp unto my feet, and a light unto my path."

Hostess ---------- Mary Danielson
Roll Call ---------- Preamble to Constitution of U. S. A.
Program -- Resume of Last Years Club Work ---- Bunn Zigler

OCT. 3, 1940

"A Blessed companion is a book,—A Book that fitly chosen is a life-long Friend."

Hostess ---------- Prudence Davis
Roll Call ---------- Favorite Literature
Program ---- Book Review ---------- Miss Mary Reynolds

—o—

OCT. 17, 1940

"Tis Education, forms the common mind,
Just as the twig is bent, the tree's inclined."

Hostess ---------- Grace Doyle
Roll Call -------- The first part of Declaration of Independence read by Elizabeth Smith
Program -- The Constitution--Article 1, Section 1 to 5 inclusive
Amendments 14 and 17 ---------- Eva Sharp

OCT. 31, 1940

Halloween Party

"And the Goblins will catch you, if you dont watch out."

Hostess ---------- Rose Wykoff
Committee ---------- Marjorie Jones, Mary Danielson
Elizabeth Smith, Florence Bates

—o—

NOV. 14, 1940

"That this Nation under God shall have a new birth of freedom, and that government of the people, by the people, for the people, shall not perish from the earth."

Hostess ---------- Jane Ellis
Roll Call ---------- Name an Indiana State Officer
Program -- The Constitution--Article 1, Sec. 7 to 10 inclusive.
Amendments 1-10 and 16 ---------- Bess Smith

DEC. 5, 1940

"Lives of great men all remind us
We can make our lives sublime,
And departing, leave behind us
Footprints on the sands of time."

Hostess ---------- Alice Garoutte
Roll Call ---------- My Favorite President of the U. S. A
Program -- The Constitution--Article 2, Amendment 12 ----
---------- Sue Murphy

—o—

DEC. 10, 1940

"Oh! Blessed Hope! Above the waste, and war, and dross,
Still Shines, the Cross."

Christmas Party. 25 cent Gift Exchange.

Hostess ---------- Agnes Ordung
Committee ---- Eva Sharp, Bunn Zigler, Jane Ellis, Ruth Hauser

JAN. 9, 1941

"I will lift up mine eyes unto the hills, Whence cometh my help."

Hostess _____ Ruth Hauser
Roll Call _____ My Favorite Music
Program ____ The Constitution__Article 3, Sec. 1 to 3, Amendments 11-13-15-18-19 _____ Helen Hooten

—o—

JAN. 23, 1941

"I'd rather be right than President."

Hostess _____ Marjorie Jones
Roll Call _____ Proverbs

Election Of Officers

FEB. 6, 1941

"Breathes there a man, with soul so dead
Who never to himself hath said,
This is my own, my Native Land."

Hostess _____ Sue Murphy
Program _____"Our Constitution" _____ Rev. Balsley

—o—

FEB. 20, 1941

"Nature never did betray the heart that loved her."

Hostess _____ Bess Smith
Roll Call _____ My favorite plant, tree, flower or shrub.
Program__Conservation, also American Home __ Florence Bates

MARCH 6, 1941

"The only way to have a friend, is to be one."

Club Reunion

Hostess ---------- Eva Sharp

Committee ------ Rose Wykoff, Dorothy Smith, Alice Garoutte

Pot Luck Dinner

—o—

MARCH 20, 1941

"No man can answer for his courage who has never been in danger."

Epworth Hospital
Iron Lung Lecture ------- Miss Evelyn McGuiness, R. N. Supt.

APRIL 3, 1941

Jubilee Anniversary Tea

Delta Chapter Hostess to All New Carlisle Clubs' Members, At The Home Of Bunn Zigler

—o—

APRIL 17, 1941

"Tulip leaves break through the soft earth like green fingers reaching for raindrops."

Hostess ---------- Irene Smith
Roll Call ---------- My favorite character from Literature
Program ---- Book Review ---------- Mrs. Kathlyn Wade

—o—

MAY 1, 1941

"Only by taking art unto our hearts and homes, can we approach a knowledge of it."

Hostess ---------- Lucy Miller
Roll Call ---------- Paintings, I remember
Program ------ Water Color Art ---------- Elizabeth Smith

MAY 15, 1941

Spring Luncheon

Hostess ---------- Helen Hooten

Committee ---------- Helen Edwards, Prudence Davis, Irene Smith, Clara Evans

—o—

SOCIAL MEETINGS

June 5 ---------- Dorothy Smith

June 19 ---------- Clara Evans

June 26 ---------- Katherine Woolman

July 10 ---------- Helen Edwards

July 24 ---------- Elizabeth Smith

August 7 ------- Picnic ------- Committee—Agnes Ordung, Helen Edwards, Jane Ellis

"Its eating out doors no matter where
With sky for a roof and grass for a chair,
Its going away and being free
As a little white cloud or a bird or a bee,
Its not having dishes to do when we're done
That makes going out on picnics such fun."

MEMBERS

Active

Florence Bates
Mary Danielson
Prudence Davis
Grace Doyle
Helen Edwards
Jane Ellis
Clara Evans
Alice Garoutte
Ruth Hauser
Helen Hooten
Marjorie Jones
Mae Massey
Lucy Miller
Sue Murphy
Agnes Ordung
Eva Sharp
Bess Smith
Dorothy Smith
Elizabeth Smith
Irene Smith
Jette White – 411 E. 8th St.
Katherine Woolman
Rose Wykoff
Bunn Zigler

MEMBERS

—o—

Inactive

Gladys Carstens
Ethel Coleman
Mabel Dobbs
India Green
Hertha Hall
Wilma Hoke
Gladys Holling
Mable Hollis
Mildred Jettner
Gladys Massey

Jennie McCauley
Inez Mitchell
Emily Morgan
Laura Robbins
Betty Shannessey
Chloe Taylor
Maybelle Van Dusen
Gertrude White
Frieda Williams
Lillian Young

149 Fern Beach
Guguac Lake.

IN MEMORIAM

"We think of death as a flower, Nature's own beautiful handiwork that having shed its fragrance and beauty casts its seeds, only to bud and bear its bloom again."

Miss Charm Sutherland	June 29, 1911
Mrs. Edna Bruch	March 12, 1933
Mrs Alma Keller	January 2, 1934
Miss Nan Wade	September 23, 1937
Mrs. Mary Switzer	July 21, 1938
Miss Clara Woolman	June 28, 1940

BY LAWS

—o—

Article I. The Delta Chapter of the Delta Beta Phi shall meet every two weeks on Thursday afternoon.

Article II. All questions shall be voted upon and in all cases majority rules, except when voting on the name of a proposed new member.

Article III. When voting on the name of a proposed new member, there must be at least three negative votes against proposed new member before her name is discarded. The name will be voted on at one meeting only.

Article IV. Parliamentary procedure shall be used during all business sessions.

Article V. There shall be a sick committee of three members to be appointed by the president

Article VI. The treasurer shall give a report every other meeting of the finances of the club.

Article VII. Active members will receive baby spoons for each and every baby, but inactive member for first baby only.

Article VIII Active members are assessed 10 cents for each baby spoon given members.

Article IX. In event of death, flowers will be sent only to immediate family of club members,

Article X. The initiating committee, and their work will be eliminated from the procedure to accept new members. The secretary will receive the lady in the usual manner.

Article XI. Dues will be paid every six months. The dues are $1.30 a half year.

Article XII. Active members will pay dues each six months, and entertain her appointed time unless, otherwise arranged for on account of illness. Those members not complying with the above law will become inactive. If member wishes again to become active she must pay dues first of year.

REVISED BY-LAWS

March 21, 1935

Article XIII. A Committee of three known as sick committee is to be given authority to send flowers, or gifts, as they see fit —expense not to exceed one dollar.

Article XIV. Flower Committee is to be responsible for the placing of flowers on the graves of deceased members on Decoration Day.

Article XV. Mothers of members are to receive flowers when they are seriously ill.

Article XVI. At the time of the death of a club member not more than ten dollars is to be spent for flowers.

Article XVII. Formal initiation is to be used and candidates for membership will prepare:—

1. A poem in honor of Delta Beta Phi.
2. A paper on subject selected by committee.
3. Learn Greek Alphabet.

This cancels Article X of By-Laws.

Article XVIII. Officers of Club will be elected in January, but will not take office until first meeting in September of same year.

DELTA BETA PHI

Δ Β Φ

DELTA CHAPTER

1939 - 1940

DELTA BETA PHI

NEW CARLISLE, IND.

Organized 1909

—o—

ALTERNATE THURSDAYS
2:30 O'clock P. M.

—o—

CLUB COLORS—Pearl White and Yale Blue

A PRAYER

—o—

Lord, let not my religion be
A thing of selfish ecstasy;
But something warm with tender care
And fellowship which I can share,
Let me not walk the other side;
Of trouble's highway long and wide;
Make me a good Samaritan
And neighbor unto every man.

OFFICERS

PRESIDENT ---------- MRS. RUTH HAUSER
1st VICE PRESIDENT ---------- MRS. LUCY MILLER
2nd VICE PRESIDENT ---------- MRS. ROSE WYKOFF
SECRETARY ---------- MRS. SUE MURPHY
CORRESPONDING SECRETARY ---------- MRS. FLORENCE BATE
TREASURER ---------- MRS, BESS SMITH
PUBLICITY REPORTER ---------- MRS. MARGARET JONES

—o—

PROGRAM COMMITTEE

MRS. BESS SMITH
MRS. RUTH HAUSER
MRS. ALICE GAROUTTE
MRS. MARY DANIELSON

—o—

SICK, FLOWER and GIFT COMMITTEE

MRS. HELEN EDWARDS
MRS. LUCY MILLER
MRS. EVA SHARP

COLLECT

—o—

Keep us, O God, from pettiness, let us be large in thought, in word, in deed.

Let us be done with fault finding, and leave off self-seeking.

May we put away all pretense, and meet each other face to face without self pity and without prejudice.

May we never be hasty in judgment and always generous.

Teach us to put into action our better impulses, straight-forward and unafraid.

Let us take time for all things; make us grow calm, serene and gentle

Grant that we may realize it is the little things that create differences; that in the big things of life we are one.

And may we strive to touch and to know the great common womans heart of us all; and O Lord God let us not forget to be kind.

Mary Stuart.

ORDER OF BUSINESS

Call to order at 2:30 O'clock P. M.
Reading of Minutes
Unfinished Business
New Business
Collection of Dues
Program
Adjournment

—o—

"LEST WE FORGET"

Remember Club Meetings, if you are unable to attend notify the hostess.
Do not speak in meeting when another has the floor.
Always stand when addressing a meeting.
Be prepared for roll call.
Do not wait until the eleventh hour to collect material for your paper.
Use good English.
In criticizing, notice merits as well as demerits.

SEPT. 14, 1939

Time that is past thou never canst recall;
Of time to come thou art not sure at all;
Time present only is within thy power,
And there for now improve the present hour. _____ Byron

Hostess _____ Mrs. Florence Bate
Roll Call _____ A local Beauty Spot
Report of last years Club Work _____ Mrs. Margaret Jones

—o—

SEPT. 28, 1939

Between the great things we cannot do, and the small things we will not do, the danger is that we shall do nothing.

Hostess _____ Mrs. Mary Danielson
Roll Call _____ The most pleasant day I have spent this summer
Community Improvement _____ Mrs. Helen Edwards

OCT. 12, 1939

"A haze on the fair horizon
The infinite tender sky,
The ripe, tints of the corn fields,
And wild geese sailing high,
And all over upland and lowland
The charm of the golden rod,
Some of us call it Autumn
And others call it God."

Hostess _____ Mrs. Prudence Davis
Talk _____ Guest Speaker

—o—

OCT. 26, 1939

He who loves not his country, can love nothing.

Hostess _____ Mrs. Grace Doyle
Roll Call _____ Current Events
What constitutes a good Citizen _____ Mrs. Dorothy Smith

—o—

OCT. 27, 1939

Hallowe'en Party

Hostess _____ Mrs. Eva Sharp
Committee _____ Mrs. Helen Edwards,
Mrs. Mary Danielson, Mrs. Ruth Hauser

NOV. 9, 1939

Take time to read, it is the foundation of wisdom.

Hostess ---------- Mrs. Helen Edwards
Book Review ---------- Miss Mary Reynolds

—o—

NOV. 23, 1939

Heap high the Farmer's Hoard
Heap high the golden corn
No richer gift has Autumn poured
From out Her Lavish Horn.

Hostess ---------- Mrs. Jane Ellis
Roll Call ---------- Thanksgiving Quotations
My idea of gratitude ---------- Mrs. Bunn Zigler

DEC. 7, 1939

Consecration is not wrapping one's self in a holy web in the sanctuary, it is going into the world and using every power for God's glory.

— Beecher

Hostess ---------- Mrs. Clara Evans
Roll Call ---------- Bible Quotation
Religious Training in the Home ---------- Mrs. Irene Smith

—o—

DEC. 21, 1939

Merry Christmas to every one,
From our hearts a song should come,
Rejoice for this great celebration
For we were given God's only Son.

Hostess ---------- Mrs. Alice Garoutte

Pal Party

Committee: ---------- Mrs. Margaret Jones, Mrs. Bunn Zigler
Mrs. Sue Murphy, Mrs. Agnes Ordung

JAN. 4, 1940

Friendship,, above all, does bind the heart.
And faith in friendship is the noblest part.

Hostess _____Mrs. Ruth Hauser
Roll Call __How has the life of a friend helped me to follow a high ideal.
Book Review _____ Mrs. Dot White

—o—

JAN. 18, 1940

We believe we should strive to see in others as much good and as little evil, as may be consistent with due recognition of our virtues

Hostess _____ Mrs. Helen Hooten
Roll Call _____ _____My favorite sentence of the Collect
The Origin of the Collect _____ Mrs. Florence Bate
Election of Officers

FEB. 1, 1940

You cannot extort friendship with a cocked pistol.

Hostess _____ Mrs. Margaret Jones
Roll Call _____ _____ _____Washington or Lincoln Quotations
Current World Problems _____ _____ Mrs. Sue Murphy

FEB. 15, 1940

I'll gladly work my way through life,
I would not always play
I only ask to quit the strife
For an occasional day.

Hostess _____ Mrs. Lucy Miller

Valentine Party **Afternoon Bridge**

Committee _____ Mrs. Irene Smith, Mrs. Florence Bate

FEB. 29, 1940

Music, once admitted to the soul, becomes a sort of spirit, and never dies
Hostess _____ _____ Mrs, Sue Murphy
Roll Call _____ _____ My favorite song and composer
Music in America from Colonial Days to the present ____Mrs. Helen Hooten

MAR. 14, 1940

"Only by taking art unto our hearts and homes can we approach a knowledge of it."

Hostess ---------- Mrs. Agnes Ordung
Roll Call ---------- Bring an Exhibit and give history
China and Old Glassware ---------- Mrs. Lucy Miller

—o—

MAR. 28, 1940

Who hath a Book has friends at hand
And gold and gear at his command.

Hostess ---------- Mrs. Eva Sharp
Book Review ---------- Mrs. Kathlyn Wade

APRIL 11, 1940

Health is not valued till sickness comes

Hostess ---------- Mrs. Bess Smith
Life in an Iron Lung ---------- Dr. Luzadder

—o—

APRIL 25, 1940

Every human soul has the germ of some flower within, and they open if they only find sunshine and fresh air to expand them.

Hostess ---------- Mrs. Irene Smith
Roll Call ---------- Famous Children
Child Mentality and Management ---------- Mrs. Rose Wykoff

—o—

MAY 9, 1940

Luncheon

Committee ------ Mrs. Ruth Hauser, Mrs. Bess Smith, Mrs. Alice Garoutte

SOCIAL MEETINGS

—o—

May 23 ---------- Mrs.. Dorothy Smith

June 6 ---------- Mrs. Jette White

June 20 ---------- Mrs. Katherine Woolman

July 11 ---------- Mrs.. Rose Wykoff

July 25 ---------- Mrs. Bunn Zigler

Aug. 8 ---------- Picnic ---------- Committee—Mrs. Dorothy Smith
Mrs. Grace Doyle, Mrs. Prudence Davis

Its eating out doors no matter where
With sky for a roof and grass for a chair.
Its going away and being free
As a little white cloud or a bird or a bee.
Its not having dishes to do when we're done
That makes going out on picnics such fun.

MEMBERS

Active

Mrs. Florence Bate
Mrs. Mary Danielson
Mrs. Prudence Davis
Mrs. Grace Doyle
Mrs.. Helen Edwards
Mrs. Jane Ellis
Mrs. Clara Evans
Mrs. Alice Garoutte
Mrs. Ruth Hauser
Mrs. Helen Hooten
Mrs. Margaret Jones
Mrs. Mae Massey
Mrs. Lucy Miller
Mrs. Sue Murphy
Mrs. Agnes Ordung
Mrs. Eva Sharp
Mrs. Bess Smith
Mrs. Dorothy Smith
Mrs. Irene Smith
Mrs. Jette White
Mrs. Katherine Woolman
Mrs. Rose Wykoff
Mrs. Bunn Zigler

MEMBERS

Inactive

Mrs. Ethel Coleman
Mrs. Laura Robbins
Mrs. Emily Morgan
Mrs. Inez Mitchell
Mrs. Betty Shannessey
Mrs. Chloe Taylor
Mrs. Mildred Jettner
Mrs. Hertha Hall
Mrs. Gladys Holling
Mrs. Maybelle Van Dusen
Mrs. Gladys Massey
Mrs. India Green
Mrs. Wilma Hoke
Mrs. Mable Hollis
Mrs. Gertrude White
Mrs. Lillian Young
Mrs. Gladys Carstens
Mrs. Jennie McCauley
Mrs. Elizabeth Smith
Mrs. Mabel Dobbs
Mrs. Freida Williams

IN MEMORIAM

"We think of death as a flower, Nature's own beautiful handiwork that having shed its fragrance and beauty casts its seeds, only to bud and bear its bloom again."

Miss Charm Sutherland	June 29, 1911
Mrs. Edna Bruch	March 12, 1933
Mrs. Alma Keller	January 2, 1934
Miss Nan Wade	September 23, 1937
Mrs, Mary Switzer	July 21, 1938

BY LAWS

Article I. The Delta Chapter of the Delta Beta Phi shall meet every two weeks on Thursday afternoon.

Article II. All questions shall be voted upon and in all cases, majority rules, except when voting on the name of a proposed new member.

Article III. When voting on the name of a proposed new member, there must be at least three nega tive votes against proposed new member before her name is discarded. The name will be voted on at one meeting only.

Article IV. Parliamentary procedure shall be used during all business sessions.

Artic'e V. There shall be a sick committee of three members to be appointed by the president.

Article VI. The treasurer shall give a report every other meeting of the finances of the club.

Article VII. Active members will receive baby spoons for each and every baby, but inactive mem ber for first b by only.

BY LAWS

Article VIII. Active members are assessed 10 cents for each baby spoon given members.

Article IX. In the event of death, flowers will be sent only to immediate family of club members.

Article X. The initiating committee, and their work will be eliminated from the procedure to accept new members. The secretary will receive the lady in the usual manner.

Article XI. Dues will be paid every six months. The dues are $1.30 a half year.

Article XII. Active members will pay dues each six months, and entertain her appointed time unless, otherwise arranged for on account of illness. Those members not complying with the above law will become inactive. If member wishes again to become active she must pay dues first of year.

Oxydol
Box 238
Cincinnati, Ohio.

REVISED BY LAWS

March 21, 1935

Article XIII. A Committee of three known as sick committee is to be given authority to send flowers, or gifts, as they see fit—expense not to exceed one dollar.

Article XIV. Flower Committee is to be responsible for the placing of flowers on the graves of deceased members on Decoration Day.

Article XV. Mothers of members are to receive flowers when they are seriously ill.

Article XVI. At the time of the death of a club member not more than ten dollars is to be spent for flowers

Article XVII. Formal initiation is to be used and candidates for membership will prepare:—

1. A poem in honor of Delta Beta Phi.
2. A paper on subject selected by committee.
3. Learn Greek Alphabet.

This cancels Article X of By-Laws.

Article XVIII. Officers of club will be elected in January, but will not take office until first meeting in September of same year.

DELTA BETA PHI

1938 - 1939

▼

DELTA BETA PHI

DELTA CHAPTER

NEW CARLISLE, IND.

—o—

1938 - 1939

—o—

ALTERNATE THURSDAYS

2:30 O'clock P. M.

We cannot hope to be Mowers
And gather the bright, golden ears,
Until we have first been sowers
And watered the furrows with tears.
It is not just as we take it,
This mystical world of ours;
Life's field will yield as we make it
A harvest of thorns or of flowers.

ST. JOSEPH COUNTY FEDERATION OF CLUBS

Officers

PRESIDENT - - -	MRS. ELSIE PIPPENGER
VICE PRESIDENT - - -	MRS. MATHEWS
SECRETARY - - -	MRS. BERT GERPHEIDE
TREASURER - - -	MRS. HAROLD ROGERS

—o—

DEPARTMENT CHAIRMEN

American Citizenship	Mrs. August Monhaut
American Home	Mrs. Chas. Riddle
Adult Education	Mrs. A. E. Murphy
Conservation	Mrs. O. M. Miller
Art	Mrs. J. C. Lavengood
Music	Mrs. Hazel Dell-Neff Smelser
Literature and Bible Lit.	Mrs. R. W. Wolfram

DEPARTMENT CHAIRMEN

—o—

International Relations	Mrs. S. M. Compton
Junior Clubwoman	Mrs. H. C. Davis
Legislation	Mrs. W. Lynn Moore
Child Welfare	Mrs. Howard Rogers
Public Health & Mental Hy.	Mrs. J. F. Cotter
Community Service	Mrs. T. H. Norman
Co-operation for Blind	Mrs. Elmer Webster
Foundation Fund	Mrs. Addie K. Myler
Motion Pictures	Miss Dorothy Dick
Urban-Rural Co-operation	Mrs. Fred Graf
Club Institute	Mrs. Frank Plumbeck

NEW CARLISLE DEPARTMENT CHAIRMEN

Delta Beta Phi

American Citizenship	
American Home	Mrs. Hertha Hall
Adult Education	Mrs. Sue Murphy
Conservation	Mrs. Clara Evans
Art	Mrs. Lucy Miller
Music	Mrs. Eva Sharp
Literature and Bible Lit.	Mrs. Irene Smith
International Relations	Mrs. Florence Bates
Junior Clubwoman	Mrs. Prudence Davis
Legislation	
Child Welfare	
Public Health & Mental Hy.	Mrs. Alice Garoutte
Community Service	Mrs. Helen Hooten
Co-operation for Blind	
Foundation Fund	
Motion Pictures	Mrs. Rose Wykoff
Urban-Rural Co-operation	
Club Institute	Mrs. Marjorie Jones
Current Events	Mrs. Bess Smith
Home Management	Mrs. Mary Danielson
Recipes	Mrs. Katherine Woolman
Travel and Salesmanship	Mrs. Helen Edwards

OFFICERS

PRESIDENT - - -	MRS. RUTH HAUSER
1st VICE PRESIDENT - -	MRS. LUCY MILLER
2nd VICE PRESIDENT - -	MRS. ROSE WYKOFF
SECRETARY - - -	MRS. SUE MURPHY
CORRESPONDING SECRETARY -	MRS. HERTHA HALL
TREASURER - - -	MRS. BESS SMITH

—o—

PROGRAM COMMITTEE

MRS. FLORENCE BATES MRS. EVA SHARP
MRS. HERTHA HALL

—o—

FLOWER and SICK COMMITTEE

MRS. HELEN EDWARDS MRS. LUCY MILLER
MRS. EVA SHARP

COLLECT

—o—

Keep us O God, from pettiness, let us be large in thought, in word in deed.

Let us be done with fault finding and leave off self-seeking.

May we put away all pretense, and meet each other face to face without self pity and without prejudice.

May we never be hasty in judgment and always generous.

Teach us to put into action our better impulses, straight-forward and unfraid.

Let us take time for all things; make us grow calm, serene and gentle.

Grant that we may realize it is the little things that create differences; that in the big things of life we are one.

And may we strive to touch and to know the great common womans heart of us all; and O Lord God let us not forget to be kind.

Mary Stuart.

ORDER OF BUSINESS

—o—

Call to order at 2:30 O'clock P. M.

Reading of Minutes

Unfinished Business

New Business

Collection of Dues

Program

Adjournment

SEPTEMBER 1, 1938

"Whoso loveth instruction, loveth knowledge."

Hostess - - - - - Mrs. Florence Bates

Art Exhibition and talk

—o—

SEPTEMBER 15, 1938

"Every wise woman buildeth her house."

Hostess - - - - Mrs. Mary Danielson

Resume of Last Years Program - - Mrs. Prudence Davis

—o—

SEPTEMBER 29, 1938

"The wisdom of the prudent is to understand his way."

Hostess - - - - Mrs. Prudence Davis

Guest of Honor - - - Mrs. Elsie Pippenger

President, St. Joseph County Federation of Clubs

International House, U. of C. - - Mrs. Florence Bates

OCTOBER 13 1938

"The way of an eagle in the air."

Hostess - - - - - Mrs. Grace Doyle
Home Economics Talk - - N. C. High School Teacher

—o—

OCTOBER 27 1938

Hallowe'en Party

Committee - - Mrs. Helen Hooten, Mrs. Hertha Hall
Mrs. Mary Danielson, Mrs. Florence Bates

—o—

NOVEMBER 10, 1938

"To every thing there is a season."

Hostess - - - - - Mrs. Jane Ellis
Book Review - - - Miss Mary E. Reynolds

DECEMBER 1 1938

"She looketh well to the ways of her household."

Hostess - - - - - Mrs. Clara Evans

—o—

DECEMBER 15 1938

"I am the Bread of Life"

CHRISTMAS PARTY GIFT EXCHANGE MYSTERY PAL
Hostess - - - - Mrs. Alice Garoutte
Committee - - Mrs. Sue Murphy, Mrs. Bunn Zigler,
Mrs.... Marjorie Jones, Mrs. Dorothy Smith

—o—

DECEMBER 29 1938

"The Lord is my strength and shield."

Hostess - - - - - Mrs. Hertha Hall
Guest Speaker - - - - - Dr. Arisman

JANUARY 12, 1939

"The Lord is my Shepherd."

Hostess - - - - - Mrs. Rose Wykoff
The Librarian and Her Work - - Mrs. Kathlyn Wade
Librarian

—o—

JANUARY 26, 1939

"In the Lord, put I my Trust."

Hostess - - - - Mrs. Marjorie Jones
ELECTION OF OFFICERS

—o—

FEBRUARY 2, 1939

"Trust in Him at all times."

Hostess - - - - - Mrs. Lucy Miller
Book Review - - - - Mrs. Dot White

FEBRUARY 16, 1939

"She stretcheth out her hand to the poor.'

Hostess - - - - - Mrs. Sue Murphy

—o—

MARCH 2, 1939

"All Thy commandments are faithful."

Hostess - - - - - Mrs. Agnes Ordung

—o—

MARCH 16, 1939

"God shall Bless Us."

Club Reunion

Committee - - Mrs. Agnes Ordung, Mrs. Eva Sharp
Mrs. Lucy Miller, Mrs. Bunn Zigler, Mrs. Rose Wykoff

—o—

MARCH 30, 1939

"God be merciful unto us."

Hostess - - - - - Mrs. Bess Smith

APRIL 6, 1939

"Justice and Judgment are the habitation of thy throne."

Hostess - - - - - Mrs. Irene Smith
Talk - - - - - Mrs. Dorothy Smith

—o—

APRIL 20, 1939

"Know ye that the Lord, He is God."

Hostess - - - - - Mrs. Jette White

—o—

MAY 4, 1939

"In all thy ways, acknowledge him."

Hostess - - - - Mrs. Frieda Williams

—o—

MAY 18, 1939
Spring Luncheon

"For Wisdom is better than Rubies."

Hostess - - - - - Mrs. Helen Hooten
Committee — Mrs. Ruth Hauser, Mrs. Irene Smith, Mrs. Lucy Miller

SOCIAL MEETINGS

—o—

JUNE 1, 1939

"She seeketh wool, and flax and worketh willingly with her hands."

Hostess - - - - Mrs. Katherine Woolman

JUNE 15, 1939

"Give her of the fruit of her hands."

Hostess - - - - - Mrs. Ruth Hauser

JUNE 29, 1939

"Her children arise up, and call her blessed."

Hostess - - - - - Mrs. Bunn Zigler

JULY 6, 1939

"All things are full of labor."

Hostess - - - - . Mrs. Dorothy Smith

SOCIAL MEETINGS

—o—

JULY 20 1939

"I Wisdom, dwell with Prudence."
Industrial Tour

AUGUST 3, 1939

"For whoso findeth me findeth Life."
Hostess - - - - Mrs. Helen Edwards

AUGUST 17, 1939

"Council is mine and sound wisdom."
Hostess - - - - - Mrs. Eva Sharp

AUGUST 31, 1939

"The eyes of the Lord are in every place."
Club Picnic

MEMBERS

—o—

Active

—o—

Mrs. Florence Bates
Mrs. Mary Danielson
Mrs. Prudence Davis
Mrs. Grace Doyle
Mrs. Helen Edwards
Mrs. Jane Ellis
Mrs. Clara Evans
Mrs. Alice Garoutte
Mrs. Hertha Hall
Mrs. Ruth Hauser
Mrs. Helen Hooten
Mrs. Margaret Jones
Mrs. Lucy Miller
Mrs. Sue Murphy
Mrs. Agnes Ordung
Mrs. Eva Sharp
Mrs. Bess Smith
Mrs. Irene Smith
Mrs. Dorothy Smith
Mrs. Jette White
Mrs. Frieda Williams
Mrs. Katherine Woolman
Mrs. Rose Wykoff
Mrs. Bunn Zigler

MEMBERS

—o—

Inactive

—o—

Mrs. Ethel Coleman
Mrs. Laura Robbins
Mrs. Emily Morgan
Mrs. Inez Mitchell
Mrs. Betty Shannessey
Mrs. Chloe Taylor
Mrs. Mildred Jettner
Mrs. Gladys Holling
Mrs. Maybelle VanDusen
Mrs. Gladys Massey
Mrs. India Green
Mrs Wilma Hoke
Mrs. Mae Massey
Mrs. Mable Hollis
Mrs. Gertrude White
Mrs. Lillian Young
Mrs. Gladys Carstens
Mrs. Jennie McCauley
Mrs. Elizabeth Smith
Mrs. Mabel Dobbs

IN MEMORIAM

—o—

"We think of death as a flower, Nature's own beautiful handiwork that having shed its fragrance and beauty casts its seeds, only to bud and bear its bloom again."

Miss Charm Sutherland	June 29, 1911
Mrs. Edna Bruch	March 12, 1933
Mrs. Alma Keller	January 2, 1934
Miss Nan Wade	September 23, 1937
Mrs. Mary Switzer	July 21, 1938

CLUB BY-LAWS

—o—

Article 1 The Delta Chapter of the Delta Beta Phi shall meet every two weeks on Thursday afternoon.

Article 2 All questions shall be voted upon and in all cases, majority rules, except when voting on the name of a proposed new member.

Article 3 When voting on the name of a proposed new member, there must be at least three negative votes against proposed new member before her name is discarded. The name will be voted on at one meeting only.

Article 4 Parliamentary procedure shall be used during all business sessions.

Article 5 There shall be a sick committee of three members to be appointed by the president.

Article 6 The treasurer shall give a report every other meeting of the finances of the club.

Article 7 Active members will receive baby spoons for each and every baby, but inactive member for first baby only.

Article 8. Active members are assessed 10 cents for each baby spoon given members.

Article 9 In the event of death, flowers will be sent only to immediate family of club members.

Article 10 The initiating committee and their work will be eliminated from the procedure to accept new members. The secretary will receive the lady in the usual manner.

Article 11 Dues will be paid every six months. The dues are $1.30 a half year.

Article 12 Active members will pay dues each six months, and entertain her appointed time unless, otherwise arranged for unless on account of illness.. Those members not complying with the above law will become inactive. If member wishes again to become active she must pay dues first of year.

REVISED BY-LAWS
March 21, 1935

Article 13. A Committee of three known as sick committee is to be given authority to send flowers or gifts, as they see fit—expense not to exceed one dollar.

Article 14 Flower Committee is to be responsible for the placing of flowers on the graves of deceased members on Decoration Day.

Article 15 Mothers of members are to receive flowers when they are seriously ill.

Article 16 At the time of the death of a club member not more than ten dollars is to be spent for flowers.

Article 17 Formal initiation is to be used and candidates for membership will prepare:—

1. A poem in honor of Delta Beta Phi.
2. A paper on subject selected by committee.
3. Learn Greek Alphabet.

This cancels Article 10 of By-Laws.

Article 18 Officers of club will be elected in January but will not take office until first meeting in September of same year.

Miss Mary E. Reynolds
So Detroit St. Buchanan,
Pre-Vocational school lecture.

for Fisher
Harry Mitchell
Elmhurst - Peoria

"HIGHLIGHTS"

July 8, 1936	Fourteen members motored to Mexico, Indiana to be welcomed by Helen Edwards and her Aunt Mrs. Rendall at latter's home. Mercury 100 in shade!- but we did justice to 3-course luncheon. Prudence won the 1st prize of bridge; and beautiful crocheted white poodle. Left at dusk after delightful day.
Aug.6,1936	Gave $2.70 to C.C.Club to buy three markers, or Standards. These land markers are being erected in St. Joseph County by Historical Society.
Aug.20, 1936	Annual picnic held at Clear Lake, Buchanan, Mich. 30 present.
Aug.25, 1936	Ethel Coleman entertained 14 members of club at Robertson's Tea Room; 3-course luncheon; bridge enjoyed.
Nov.5,1936	Elizabeth Smith welcomed back from Seattle, Wash. where she had resided.
Dec.3,1936	Jane brought us each, a fondant sample wrapped in a clever drawing, announcing her engagement to Clare Ellis. This was at Alice Garoutte's home and 16 present.
Dec.17,1936	Christmas and Mystery Pal Party. Hertha, Hostess. Delicious potluck luncheon and gift exchange.. Bridge
Dec.31,1936	New Years Party at George and Eva Sharp's; 20 present. Each club woman presented with a beautiful dark red rose, by the men; also served a fine supper by men.
Jan.28,1937	Helen Hooten, hostess. Plans made to take care of Red Cross Booth in Postoffice Friday and solicit funds for Flood Relief. Also, give $5.00 for this relief.
Apr. 8, 1937	Prudence appointed District Chairman of Junior Clubs.
May 6, 1937	A "May Brunch" held at Sue's home; 20 present. Tables decorated with maypoles and violets.
July 8, 1937	Annual Club Picnic held at North Clear Lake.21 present
Aug.5,1937	Ethel Coleman hostess to 19 at Lute Bruch's Hudson Lake Cottage. Report made about Nan Wade's illness and a letter written to her by all present.
Oct.14,1937	Letter read from Tennis family thanking club for flowers sent at time of Nan's death.
Oct.30,1937	Hallow'een Bridge for club and husbands at Paul and Alice Garoutte's. Phone call at 9:45 revealed Max and Geraldine and four other highschool students were in auto accident; one girl fatally hurt. It about spoiled the evening for all.
Nov.11, 1937	Club donated $10.00 towards uniforms for N.C.H.S. Band
Dec.2, 1937	Farewell Party for Frieda who is moving to Gary, held at Sue's; 17 present.
Dec.23,1937	Christmas Party at Eva's. Potluck dinner and Christmas gift exchange with Jane playing Sant Claus. Fine time by all. Sent Elizabeth a Christmas telegram, as she is is in Seattle again.
Jan.20,1938	$14.00 given to Federal Forest of Southern Indiana.
May 26,1938	Twelve members of Delta Beta Phi enjoyed Spring Luncheon at Oak Knoll. Bridge played afterwards.
June 23,1938	Katherine entertained at her Uncle Al Woolman's home. 14 present. Voted to give $5.00 for playground, and $3.00 to Red Cross in China. Sue was appointed Chairman of Adult Education.
July 21, 1938	Twelve motored to Battle Creek to Ethel's to a 12 o'clock luncheon held at summer home at Cognac Lake. Upon arriving home, word received of Mary Switzer's death; one of our Charter Members.
Aug.4,1938	Voted to buy a new Secretary's book. This will be No.3
Aug.18,1938	Club Picnic held at Hudson Lake at Dorothy Smith's.

DELTA CHAPTER

Δ B Φ

NEW CARLISLE, IND.

1943 - 1944

DELTA CHAPTER

Δ B Φ

NEW CARLISLE, IND.

Organized 1909

—o—

ALTERNATE THURSDAYS

—o—

CLUB COLORS—Pearl White and Yale Blue

PLEDGE TO THE FLAG

I pledge allegiance to the Flag of the United States of America and to the Republic for which it stands, one Nation, indivisble, with Liberty and Justice for all."

OFFICERS

PRESIDENT	HELEN EDWARDS
1st VICE PRESIDENT	BESS SMITH
2nd VICE PRESIDENT	MARJORIE OLSEN
SECRETARY	DOROTHY SMITH
TREASURER	ELIZABETH SMITH
COR. SECRETARY	SUE MURPHY

—o—

FLOWER COMMITTEE

BUNN ZIGLER EVA SHARP RUTH HAUSER

—o—

PROGRAM COMMITTEE

DOROTHY SMITH ELIZABETH SMITH
EVA SHARP HELEN EDWARDS

COLLECT

—o—

Keep us, O God, from pettiness, let us be large in thought, in word, in deed.

Let us be done with fault finding, and leave off self-seeking

May we put away all pretense, and meet each other face to face without self pity and without prejudice.

May we never be hasty in judgment and always generous.

Teach us to put into action our better impulses, straight-forward and unafraid.

Let us take time for all things; make us grow calm, serene and gentle

Grant that we may realize it is the little things that create differences; that in the big things of life we are as one.

And may we strive to touch and to know the great common womans heart of us all; and O Lord God, let us not forget to be kind.

Mary Stuart.

ORDER OF BUSINESS

—o—

Call to Order

Reading of Minutes

Report of Treasurer

Reports of Committees

Unfinished Business

New Business

Collection of Dues

quotation

Program

Adjournment

"Our Fathers' God! From out whose hand
The centuries fall like grains of sand,
We meet today, united, free
And loyal to our land and Thee,
To thank Thee for the era done
And trust Thee for the opening one."

Whitter, Centennial Hymn

SEPTEMBER 9, 1943

Hostess ---------- Florence Bates
Quotation ---------- Bunn Zigler
Economic Problems in the Post-War World ----Elizabeth Smith

—o—

SEPTEMBER 23, 1943

Hostess ---------- Mary Danielson
Quotation ---------- Florence Bates
Red Cross Work in Library Basement

—o—

OCTOBER 7 1943

Hostess ---------- Jane Ellis
Quotation ---------- Helen Edwards
Preparing for a Durable Peace ----------Sue Murphy

—o—

OCTOBER 21, 1943

Hostess ---------- Dorothy Smith
Quotation ---------- Elizabeth Smith
Red Cross Work in Library Basement

NOVEMBER 4, 1943

Hostess ---------- Evening Meeting -------- Bess Smith
Quotation ---------- Katherine Woolman
Why is Democracy Under Fire? ----------Helen Edwards

—o—

NOVEMBER 18, 1943

Hostess ---------- ---------- Ruth Hauser
Quotation ---------- Dorothy Smith
Red Cross Work in Library Basement

—o—

DECEMBER 2, 1943

Hostess ---------- ---------- Sue Murphy
Quotation ---------- Irene Smith
The Altantic Charter ---------- Florence Bates

—o—

DECEMBER 16, 1943

Hostess ---------- Bunn Zigler
Quotation ---------- Ruth Hauser

Christmas Party

Committee: ---------- Sue Murphy, Marjorie Olsen,:
Bertha Shank, Lucy Miller

DECEMBER 30, 1943

Hostess ---------- Agnes Ordung
Quotation ---------- Ivy Mueller
Red Cross Work in Library Basement

JANUARY 13 1944

Hostess --------- Evening Meeting --------- Marjorie Jones
Quotation ---------- Hertha Hall
A World Community ---------- Bess Smith

JANUARY 27, 1944

Hostess ---------- ---------- Clara Evans
Quotation ---------- Helen Hooten
Red Cross Work in Library Basement
Election of Officers

FEBRUARY 10, 1944

Hostess ----------Eva Sharp
Quotation ---------- Jane Ellis
The Future of Imperialism ---------- Irene Smith

FEBRUARY 24, 1944

Hostess ---------- ---------- Prudence Davis
Quotation ---------- Marjorie Olsen
Red Cross Work in Library Basement

MARCH 9, 1944

Hostess ---------- Evening Meeting ---------- Hertha Hall
Quotation ---------- Marjorie Jones
America and the Peace ---------- Bunn Zigler

—o—

MARCH 23, 1944

Hostess ---------- Elizabeth Smith
Quotation ---------- Bertha Shank
Red Cross Work in Library Basement

—o—

APRIL 6, 1944

Hostess ---------- Irene Smith
Quotation ---------- Agnes Ordung
Book Review ---------- Miss Mary Reynolds

—o—

APRIL 20, 1944

Hostess ---------- Lucy Miller
Quotation ---------- Sue Murphy
Red Cross Work in Library Basement

MAY 4, 1944

Hostess ---------- Helen Hooten
Quotation ---------- Lucy Miller
Social Meeting

—o—

MAY 18, 1944

Hostess ---------- Bertha Shank
Quotation ---------- Mae Massey
Red Cross Work in Library Basement

—o—

JUNE 1, 1944

Hostess ---------- Jette White
Quotation ---------- Prudence Davis
Social Meeting

—o—

JUNE 15, 1944

Hostess ---------- Marjorie Olsen
Quotation ---------- Clara Evans
Red Cross Work in Library Basement

JUNE 29, 1944

Hostess ---------- Helen Edwards
Quotation ---------- Jette White
Social Meeting

—o—

JULY 13, 1944

Hostess ---------- Ivy Mueller
Quotation ---------- Mary Danielson
Red Cross Work in Library Basement

—o—

JULY 27, 1944

Hostess ---------- Mae Massey
Quotation ---------- Eva Sharp
Social Meeting

—o—

AUGUST 10, 1944

Hostess ------ Evening Meeting ------ Katherine Woolman
Quotation ---------- Bess Smith
Social Meeting

ACTIVE MEMBERS

—o—

Florence Bates
Ethel Coleman
Mary Danielsan
Prudence Davis
Helen Edwards
Jane Ellis
Clara Evans
Hertha Hall
Ruth Hauser
Helen Hooten
Marjorie Jones
Mae Massey
Lucy Miller
Ivy Mueller
Sue Murphy
Marjorie Olsen
Agnes Ordung
Bertha Shank
Eva Sharp
Bess Smith
Dorothy Smith
Elizabeth Smith
Irene Smith
Jette White
Katherine Woolman
Rose Wykoff
Bunn Zigler

INACTIVE MEMBERS

—o—

Gladys Carstens
Mabel Dobbs
Grace Doyle
Alice Garoutte
India Green
Wilma Hoke
Gladys Holling
Mable Hollis
Mildred Jettner
Gladys Massey
Jennie McCauley
Inez Mitchell
Emily Morgan
Laura Robbins
Betty Shannessey
Chloe Taylor
Maybelle Van Dusen
Gertrude White
Frieda Williams
Lillian Young

IN MEMORIAM

—o—

Miss Charm Sutherland	June 29, 1911
Mrs. Edna Bruch	March 12, 1933
Mrs. Alma Keller	January 2, 1934
Miss Nan Wade	September 23, 1937
Mrs. Mary Switzer	July 21, 1938
Miss Clara Woolman	June 28, 1940

"Sleep that no pain shall wake,
Night that no morn shall break,
Till joy shall overtake
Her perfect peace." —Christina G. Rosetti

BY-LAWS

—o—

Article I. The Delta Chapter of the Delta Beta Phi shall meet every two weeks on Thursday.

Article II. The officers of the club shall be president, vice-president, secretary, treasurer and corresponding secretary. They shall be elected in January and take office the first meeting in September of the same year.

Article III. Parliamentary procedure shall be used during all business sessions and eight active members shall constitute a quorum for the transaction of business, except at election of officers, voting on an amendment to the by-laws, or voting on a proposed new member, when a majority of the active members must be present.

Article IV. All questions shall be voted upon and in all cases majority rules, except when voting on the name of a proposed new member.

Article V. The name of a proposed new member shall be mentioned at one meeting and the corresponding secretary shall notify every active member absent at such meeting that the proposed new member is to be voted upon at the following meeting. There must be at least three negative votes against a proposed new member before her name is discarded.

Article VI. Formal initiation is to be used and the president shall appoint a committee of three members to carry out the initiation. Candidates for membership shall prepare: (1) a poem in honor of Delta Beta Phi; (2) a paper on a subject selected by the committee; and (3) learn the Greek alphabet.

Article VII. An active member shall pay dues of ten cents for each meeting whether or not she is present and shall entertain her appointed time unless **she arranges otherwise** on account of illness or emergency. Those members not complying with the above rules will become inactive. A member may indicate her desire to become active again by resuming payment of dues and taking her appointed place on the program.

Article VIII. Active members will receive baby spoons for each and every baby, but inactive members for the first baby only. Active members are assessed ten cents for each baby spoon given members.

Article IX. The president shall appoint a flower committee of three members, who shall: (a) send flowers or gifts as they see fit to a member or her husband, mother or father, who is seriously ill, except when the members vote oherwise for some special reason, the expense not to exceed $1.00 to $2.00 according to current prices; (b) be responsible for the placing of flowers on the graves of deceased members on Decoration Day. It is not necessary for the flower committee to present bills to the club action.

Article X. At the time of the death of a club member not more than $10.00 is to be spent for flowers.

Article XI. Flowers will be sent only in the event of the death of a member of the immediate family of a club member. "Immediate family" of a club member shall include the mother, father, husband or children of a member.

Article XII. The treasurer shall give a report at every other meeting.

Article XIII. The newly elected president shall appoint a committee of three members to prepare the program for the ensuing year.

Article XIV. Proposed amendments to these by-laws shall be presented at one meeting and the corresponding secretary shall notify every member absent at such meeting that an amendment is to be voted upon at the following meeting

DELTA CHAPTER

Delta Beta Phi

NEW CARLISLE, IND.

1941 - 1942

DELTA CHAPTER

NEW CARLISLE, IND.

Organized 1909

—o—

ALTERNATE THURSDAYS

2:30 O'clock P. M.

—o—

CLUB COLORS—Pearl White and Pale Blue

THE PLEDGE TO OUR FLAG

I pledge allegiance to the Flag of the United States of America and to the Republic, for which it stands, one Nation, indivisible with Liberty, and Justice for all."

OFFICERS

PRESIDENT ---------- MRS. DOROTHY SMITH
1st VICE PRESIDENT ---------- MRS. MARJORIE JONES
2nd VICE PRESIDENT ---------- MRS. ROSE WYKOFF
SECRETARY ---------- MRS. BUNN ZIGLER
COR. SECRETARY ---------- MRS. BESS SMITH
PUBLICITY REPORTER ---------- MRS. MARJORIE JONES
TREASURER ---------- MRS. ELIZABETH SMITH

—o—

SICK, FLOWER and GIFT COMMITTEE

MRS. ROSE WYKOFF MRS. FLORENCE BATES
MRS. MARY DANIELSON

—o—

PROGRAM COMMITTEEE

MRS. SUE MURPHY MRS. RUTH HAUSER
MRS. IRENE SMITH

COLLECT

—o—

Keep us, O God, from pettiness, let us be large in thought, in word, in deed.

Let us be done with fault finding, and leave off self-seeking.

May we put away all pretense, and meet each other face to face without self pity and without prejudice.

May we never be hasty in judgment and always generous.

Teach us to put into action our better impulses, straight-forward and unafraid.

Let us take time for all things; make us grow calm, serene and gentle.

Grant that we may realize it is the little things that create differencs; that in the big things of life we are one.

And may we strive to touch and to know the great common womans heart of us all; and O Lord God let us not forget to be kind.

Mary Stuart.

ORDER OF BUSINESS

—o—

Call to order at 2:30 O'clock P. M.

Reading of Minutes

Unfinished Business

New Business

Collection of Dues

Program

Adjournment

SEPT. 1, 1941

Hostess ---------- Florence Bates

"A perfect start is our first and greatest assurance
of a perfect finish."

President's Greeting ---------- Dorothy Smith

Book Review ---------- Mrs. Frank Henninger

—o—

SEPT. 25, 1941

Hostess ---------- Mary Danielson

"Listen to that song and learn it."

Response ---------- American Song Writers

Stephen Foster, his Life and Songs ---------- Eva Sharp

OCT. 9, 1941

Hostess -------- One O'clock Luncheon -------- Jette White

"For the year was in its mellowing time
And the face of Nature a study in old gold."

A Trip to the International Friendship Gardens.

—o—

OCT. 23, 1941

Hostess ---------- Ruth Hauser

"We're made so that we love first when we see them painted
things we passed perhaps a hundred times nor cared to see."

Response ---------- Sacred Pictures

A Sacred Painting ---------- Irene Smith

NOV. 6, 1941

Hostess ---------- Jane Ellis

"Book are keys to wisdom's treasure;
Books are gates to lands of pleasure;
Books are paths that upward lead;
Books are friends, Come, let us read."

Book Review ---------- Miss Mary Reynolds

—o—

NOV. 20, 1941

Hostess ---------- One O'clock Luncheon ------ Wilma Hoke

"The rule of my life is to make business a pleasure
and pleasure my business.

A sight seetng trip to Notre Dame

DEC. 4, 1941

Hostess ---------- Rose Wykoff

"That is a good book which is opened with expectation,
and closed with delight and profit."

Book Review ---------- Mrs. E. V. Claypool

—o—

DEC. 18, 1941

Hostess ---------- Bunn Zigler

"We are rich only through what we give; and poor only
through what we refuse and keep."

Christmas Party ------- Mystery Pal and 25 cent Gift Exchange
Committee ------- Bess Smith, Agnes Ordung, Margaret Jones

—o—

DEC. 31, 1941

Home Cafe ---------- Ruth Hauser

New Year's Eve Party

"Relaxation is a hobby with me."

Committee -------- Sue Murphy, Helen Hooten, Helen Edwards

JAN. 15, 1942

Hostess ---------- Margaret Jones

"All I know is what I read in the paper."

Response ---------- Its news to me

Furniture Today and Tomorrow ---------- Elizabeth Smith

—o—

JAN. 29, 1942

Hostess ---------- Lucy Miller

"Better try to do something and fail in the deed
Than try to do nothing and always succeed."

Response ---------- Forward Planning

Election of Officers

FEB. 12, 1942 8 P. M.

Hostess ---------- Sue Murphy

Costume Party—"Born Thirty Years Too Soon."

"A little nonsense now and then Is relished by the wisest men."

Response ---------- A Memory

Surprise Night

—o—

FEB. 26, 1942

Hostess ---------- Agnes Ordung

"How much better is it to get wisdom than gold;
Yea, to get understanding is rather to be chosen than silver."

Response ---------- Outstanding books in local library

Book Review ---------- Mrs. Neil Wade

MARCH 12, 1942

Hostess ---------- Eva Sharp

"My soul is full of whispered song,
My blindness is my sight;
The shadows that I feared so long
Are full of life and light."

Response ---------- Noted Blind People
Talk ---------- Mrs. Lillian Heim
Hubbard Memorial Home

—o—

MARCH 26, 1942

Hostess ---------- Bess Smith

"Women love the lie that saves their pride.
but never an unfaltering truth."

Response ---------- How can I improve my appearance?
Debate: Resolved that women were happier fifty years ago
than at the present time. ------ Rose Wykoff, Florence Bates

APRIL 9, 1942

Hostess ---------- Dorothy Smith

"One is nearer God's heart in a garden
Than anywhere else on earth."

Response ---------- Flower Exchange
The Farm Woman's flower garden, annuals and perennials
---------- Lucy Miller

—o—

APRIL 9, 1942

Hostess ---------- Elizabeth Smith

"Spring hang her infant blossoms on the trees,
Rocked in the cradle of the western breeze."

Book Review ---------- Mrs. Dot White

—o—

MAY 7, 1942

Hostess ---------- Helen Hooten

Spring Luncheon and Theatre Party

SOCIAL MEETINGS

—o—

May 21 ---------- Irene Smith

June 4 ---------- Alice Garoutte

June 18 ---------- Prudence Davis

July 2 ---------- Clara Evans

July 16 ---------- Ethel Coleman

July 30 ---------- Katherine Woolman

Aug. 13 ---------- Helen Edwards

Aug. 30--Picnic and Reunion for Inactive Members and Families
Committee—Bunn Zigler, Florence Bates, Elizabeth Smith

MEMBERS

Active

—o—

Florence Bates
Ethel Coleman
Mary Danielsan
Prudence Davis
Helen Edwards
Jane Ellis
Clara Evans
Alice Garoutte
Ruth Hauser
Wilma Hoke
Helen Hooten
Marjorie Jones
Agnes Ordung
Lucy Miller
Sue Murphy
Eva Sharp
Bess Smith
Dorothy Smith
Elizabeth Smith
Irene Smith
Jette White
Katherine Woolman
Rose Wykoff
Bunn Zigler

MEMBERS

Inactive

—o—

Gladys Carstens	Jennie McCauley
Mabel Dobbs	Inez Mitchell
Grace Doyle	Emily Morgan
India Green	Laura Robbins
Hertha Hall	Betty Shannessey
Gladys Holling	Chloe Taylor
Mable Hollis	Maybelle Van Dusen
Mildred Jettner	Gertrude White
Gladys Massey	Frieda Williams
Mae Massey	Lillian Young

"A thing as universal as death must surely be a blessing."

Miss Charm Sutherland	June 29, 1911
Mrs. Edna Bruch	March 12, 1933
Mrs. Alma Keller	January 2, 1934
Miss Nan Wade	September 23, 1937
Mrs. Mary Switzer	July 21, 1938
Miss Clara Woolman	June 28, 1940

"Leaves have their time to fall and flowers to wither at the north winds breath and stars to set but Thou hast all seasons for thine, O, Death."

BY LAWS

—o—

Article I. The Delta Chapter of the Delta Beta Phi shall meet every two weeks on Thursday afternoon.

Article II. All questions shall be voted upon and in all cases majority rules, except when voting on the name of a proposed new member.

Article III. When voting on the name of a proposed new member, there must be at least three negative votes against proposed new member before her name is discarded The name will be voted on at one meeting only.

Article IV. Parliamentary procedure shall be used during all business sessions.

Article V. There shall be a sick committee of three members to be appointed by the president.

Article VI. The treasurer shall give a report every other meetiag of the finances of the club.

Article VII. Active members will receive baby spoons for each and every baby, but inactive member for first baby only.

Article VIII. Active members are assessed 10 cents for each baby spoon given members.

Article IX. In event of death, flowers will be sent only to immediate family of club members.

Article X. The initiating committee, and their work will be eliminated from the procedure to accept new members. The secretary will receive the lady in the usual manner.

Article XI Dues will be paid every six months. The dues are $1.30 a half year

Article XII. Active members will pay dues each six months, and entertain her appointed time unless, otherwise arranged for on account of illness. Those members not complying with the above law will become inactive. If member wishes again to become active she must pay dues first of year.

REVISED BY-LAWS

March 21, 1935

Article XIII. A Committee of three known as sick committee is to be given authority to send flowers, or gifts, as they see fit —expense not to exceed one dollar.

Article XIV. Flower Committee is to be responsible for the placing of flowers on the graves of deceased members on Decoration Day.

Article XV. Mothers of members are to receive flowers when they are seriously ill.

Article XVI. At the time of the death of a club member not more than ten dollars is to be spent for flowers.

Article XVII. Formal initiation is to be used and candidates for membership will prepare:—

1 A poem in honor of Delta Beta Phi.
2. A paper on subject selected by committee.
3. Learn Greek Alphabet.

This cancels Article X of By-Laws.

Article XVIII. Officers of Club will be elected in January, but will not take office until first meeting in September of same year.

DELTA CHAPTER

Δ B Φ

NEW CARLISLE, IND.

1942 - 1943

DELTA CHAPTER

NEW CARLISLE, IND.

Organized 1909

—o—

ALTERNATE THURSDAYS

2:30 O'clock P. M.

—o—

CLUB COLORS—Pearl White and Yale Blue

THE PLEDGE TO OUR FLAG

I pledge allegiance to the Flag of the United States of America and to the Republic, for which it stands, one Nation, indivisible with Liberty, and Justice for all."

OFFICERS

PRESIDENT	MHS. MARJORIE JONES
1st VICE PRESIDENT	MRS. MARY DANIELSON
2nd VICE PRESIDENT	MRS HELEN EDWARDS
SECRETARY	MRS. JANE ELLIS
COR. SECRETARY	MRS. BESS SMITH
TREASURER	MRS. ELIZABETH SMITH

—o—

FLOWER COMMITTEE

MRS. SUE MURPHY
MRS. LUCY MILLER
MRS. AGNES ORDUNG

—o—

PROGRAM COMMITTEE

MRS. HELEN EDWARDS
MRS. BUNN ZIGLER
MRS. LUCY MILLER

COLLECT

—o—

Keep us, O God, from pettiness, let us be large in thought, in word, in deed.

Let us be done with fault finding, and leave off self-seeking

May we put away all pretense, and meet each other face to face without self pity and without prejudice.

May we never be hasty in judgment and always generous.

Teach us to put into action our better impulses, straight-forward and unafraid.

Let us take time for all things; make us grow calm, serene and gentle.

Grant that we may realize it is the little things that create differences; that in the big things of life we are as one.

And may we strive to touch and to know the great common womans heart of us all; and O Lord God, let us not forget to be kind.

Mary Stuart.

ORDER OF BUSINESS

—o—

Call to order at 2:30 O'clock P. M.

Reading of Minutes

Unfinished Business

New Business

Collection of Dues

Program

Adjournment

"Wouldn't life be lots more happy
If the good that's in us all
Were the only thing about us
That folks bothered to recall?
Wouldn't life be lots more happy
If we praised the good we see?
For there's such a lot of goodness
In the worst of you and me."

SEPTEMBER 10, 1942

Hostess ---------- Dorothy Smith
Red Cross Work at Library Basement

—o—

SEPTEMBER 24, 1942

Hostess ---------- Marjorie Jones
What U. S. O. Means to the Men in Service ----- Lucy Miller
Committee Appointments for U. S. O. Benefit

—o—

OCTOBER 8, 1942

Hostess ---------- Mary Danielson
Red Cross Work at Library Basement

—o—

OCTOBER 22, 1942

U. S. O Benefit

"It ain't the guns, nor armament, nor funds that you can pay
But the close co-operation that makes them win the day.
It ain't the individual, nor the army as a whole,
But the everlasting team work of every blooming soul."

NOVEMBER 5, 1942

Hostess ---------- Jane Ellis
Red Cross Work at Library Basement

—o—

NOVEMBER 19, 1942

Hostess ---------- Agnes Ordung
Book Review ---------- Dot White

—o—

DECEMBER 3, 1942

Hostess ---------- Prudence Davis
Red Cross Work at Library Basement

—o—

DECEMBER 17, 1942

Hostess ---------- Eva Sharp

Christmas Party

Pot Luck Dinner and Gift Exchange

Committee:— Mary Danielson, Irene Smith, Sue Murphy

JANUARY 14, 1943

Hostess ---------- Lucy Miller
Red Cross Work at Library Basement

—o—

JANUARY 28, 1943

Hostess ---------- Bunn Zigler
Leader ---------- Florence Bates
Reports from Our Soldier Boys

—o—

FEBRUARY 11, 1943

Hostess ---------- Bess Smith
Red Cross Work at Library Basement

—o—

FEBRUARY 25, 1943

Hostess ---------- Ruth Hauser
Honoring, Prudence Davis, County President
Committee: ---------- Bunn Zigler, Sue Murphy, Helen Hooten

Evening Meeting

MARCH 11, 1943

Hostess ---------- Florence Bates

Red Cross Work at Library Basement

—o—

MARCH 25, 1943

Hostess ---------- Sue Murphy

Round Table Discussion of Current Events.

Eva Sharp, Leader

Evening Meeting

—o—

APRIL 8, 1943

Hostess ---------- Elizabeth Smith

Red Cross Work at Library Basement

—o—

APRIL 22, 1943

Hostess ---------- Irene Smith

Book Review ---------- Miss Mary Reynolds

MAY 6, 1943

Hostess ---------- Jette White

Red Cross Work at Library Basement

—o—

MAY 20, 1943

Hostess ----------Helen Hooten

Social Meeting

—o—

JUNE 3, 1943

Hostess ---------- Katherine Woolman

Red Cross Work at Library Basement

—o—

JUNE 17, 1943

Hostess ---------- Clara Evans

Social Meeting

JULY 1, 1943

Hostess ---------- Mae Massey

Red Cross Work at Library Basement

—o—

JULY 15, 1943

Hostess ---------- Helen Edwards

Social Meeting

—o—

JULY 29, 1943

Hostess ---------- Ethel Coleman

Red Cross Work at Library Basement

—o—

AUGUST 12, 1943

Hostess ---------- Eva Sharp

Social Meeting

MEMBERS

Active

Florence Bates	Lucy Miller
Ethel Coleman	Sue Murphy
Mary Danielsan	Agnes Ordung
Prudence Davis	Eva Sharp
Helen Edwards	Bess Smith
Jane Ellis	Dorothy Smith
Clara Evans	Elizabeth Smith
Ruth Hauser	Irene Smith
Helen Hooten	Jette White
Marjorie Jones	Katherine Woolman
Mae Massey	Rose Wykoff

Hertha Hall

Bunn Zigler

MEMBERS

Inactive

Gladys Carstens
Mabel Dobbs
Grace Doyle
Alice Garoutte
India Green
~~Hertha Hall~~
Wilma Hoke
Gladys Holling
Mable Hollis
Mildred Jettner
Gladys Massey
Jennie McCauley
Inez Mitchell
Emily Morgan
Laura Robbins
Betty Shannessey
Chloe Taylor
Maybelle Van Dusen
Gertrude White
Frieda Williams
Lillian Young

IN MEMORIAM

Miss Charm Sutherland	June 29, 1911
Mrs. Edna Bruch	March 12, 1933
Mrs. Alma Keller	January 2, 1934
Miss Nan Wade	September 23, 1937
Mrs. Mary Switzer	July 21, 1938
Miss Clara Woolman	June 28, 1940

"Sleep that no pain shall wake,
Night that no morn shall break,
Till joy shall overtake
Her perfect peace." —Christina G. Rosetti

B Y L A W S

—o—

Article I. The Delta Chapter of the Delta Beta Phi shall meet every two weeks on Thursday afternoon.

Article II. All questions shall be voted upon and in all cases majority rules, except when voting on the name of a proposed new member.

Article III. When voting on the name of a proposed new member, there must be at least three negative votes against proposed new member before her name is discarded. The name will be voted on at one meeting only.

Article IV. Parliamentary procedure shall be used during all business sessions.

Article V. There shall be a sick committee of three members to be appointed by the president.

Article VI. The treasurer shall give a report every other meeting of the finances of the club.

Article VII. Active members will receive baby spoons for each and every baby, but inactive member for first baby only.

Article VIII. Active members are assessed 10 cents for each baby spoon given members.

Article IX. In event of death, flowers will be sent only to immediate family of club members.

Article X. The initiating committee, and their work will be eliminated from the procedure to accept new members. The secretary will receive the lady in the usual manner.

Article XI Dues will be paid every six months. The dues are $1.30 a half year

Article XII. Active members will pay dues each six months, and entertain her appointed time unless, otherwise arranged for on account of illness. Those members not complying with the above law will become inactive. If member wishes again to become active she must pay dues first of year.

REVISED BY-LAWS

March 21, 1935

Article XIII. A Committee of three known as sick committee is to be given authority to send flowers, or gifts, as they see fit —expense not to exceed one dollar.

Article XIV. Flower Committee is to be responsible for the placing of flowers on the graves of deceased members on Decoration Day.

Article XV. Mothers of members are to receive flowers when they are seriously ill.

Article XVI. At the time of the death of a club member not more than ten dollars is to be spent for flowers.

Article XVII. Formal initiation is to be used and candidates for membership will prepare:—

1 A poem in honor of Delta Beta Phi.
2. A paper on subject selected by committee.
3. Learn Greek Alphabet.

This cancels Article X of By-Laws.

Article XVIII. Officers of Club will be elected in January, but will not take office until first meeting in September of same year.

Used atParty given by Helen E. and Elizabeth Smith in 1942

ROSE whose pappy is daown saouth
And he's very daown at the ~~mouth~~ MADUTH
Till Rosie gets the truck drivers fed
He has to sleep alone in bed.

JANE travels the bus to and fro
Comes to club when there aint no!
Then just smiles and says, "Oh well,
I'll come again, what the L?"

Alice lives near Michigan City
Comes only once in awhile
(And isnt it a pity?)
Cause she helps Paul farm in style.

KATY does a score of things,
Crochets and crochets and crochets
Whether she sits, stands or sings.
(The rest of us would be in a daze!)

BERTHA studied to be a nurse,
But along came Will,
And she gave him a pill
And took him for better or worse.

IRENE who once liked to swim
And showed considerably more than her limb,
A castle she's building - she and her Guy,
And if she's not careful she'll get paint in her eye.

PRUDENCE President of our county.
With dignity she presides,
Wears her clothes quite jauntily
And in South Bend, resides.

IVY MUELLER with her leg in a sling,
doesnt need to stand to be able to sing,
She's friendly as a little yaller dog,
But she's been laid up like a bump on a log.

MARGERY OLSEN the good doctor's wife
Spends a good share of her life
Answering the telephone
"No, the doctor isnt home."

MARGIE is a seamstress of no small note
She can alter a dress or an overcoat
She also is our new president
But we thought for awhile she'd have to live in a tent.

ELIZABETH with hair of snowy white
Works in her garden day and night
She weilds a paint brush handy
And paints pictures that are dandy.

REALLY,
DEBERAS-really
DEVERAS

DELTA CHAPTER

Λ B Φ

NEW CARLISLE, IND.

1943 - 1944

Mrs. Helen Edwards
New Carlisle, Ind.

Paxson Pk.

DELTA CHAPTER

Δ B Φ

NEW CARLISLE, IND.

Organized 1909

—o—

ALTERNATE THURSDAYS

--o--

CLUB COLORS—Pearl White and Yale Blue

PLEDGE TO THE FLAG

I pledge allegiance to the Flag of the United States of America and to the Republic for which it stands, one Nation, indivisble, with Liberty and Justice for all."

OFFICERS

PRESIDENT	HELEN EDWARDS
1st VICE PRESIDENT	BESS SMITH
2nd VICE PRESIDENT	MARJORIE OLSEN
SECRETARY	DOROTHY SMITH
TREASURER	ELIZABETH SMITH
COR. SECRETARY	SUE MURPHY

—o—

FLOWER COMMITTEE

BUNN ZIGLER EVA SHARP RUTH HAUSER

—o—

PROGRAM COMMITTEE

DOROTHY SMITH ELIZABETH SMITH
EVA SHARP HELEN EDWARDS

COLLECT

—o—

Keep us, O God, from pettiness, let us be large in thought, in word, in deed.

Let us be done with fault finding, and leave off self-seeking

May we put away all pretense, and meet each other face to face without self pity and without prejudice.

May we never be hasty in judgment and always generous.

Teach us to put into action our better impulses, straight-forward and unafraid.

Let us take time for all things; make us grow calm, serene and gentle

Grant that we may realize it is the little things that create differences; that in the big things of life we are as one.

And may we strive to touch and to know the great common womans heart of us all; and O Lord God, let us not forget to be kind.

Mary Stuart.

ORDER OF BUSINESS

—o—

Call to Order Prayer - Allegiance to flag Collect —

Reading of Minutes

Report of Treasurer

Reports of Committees

Unfinished Business

New Business

Collection of Dues

Program

Adjournment

"Our Fathers' God! From out whose hand
The centuries fall like grains of sand,
We meet today, united, free
And loyal to our land and Thee,
To thank Thee for the era done
And trust Thee for the opening one."

Whitter, Centennial Hymn

SEPTEMBER 9, 1943

Hostess ---------- Florence Bates
Quotation ---------- Bunn Zigler
Economic Problems in the Post-War World ----Elizabeth Smith

—o—

SEPTEMBER 23, 1943

Hostess ---------- Mary Danielson
Quotation ---------- Florence Bates
Red Cross Work in Library Basement

—o—

OCTOBER 7 1943

Hostess ---------- Jane Ellis
Quotation ---------- Helen Edwards
Preparing for a Durable Peace ----------Sue Murphy

—o—

OCTOBER 21, 1943

Hostess ---------- Dorothy Smith
Quotation ---------- Elizabeth Smith
Red Cross Work in Library Basement

NOVEMBER 4, 1943

Hostess ---------- Evening Meeting -------- Bess Smith
Quotation ---------- Katherine Woolman
Why is Democracy Under Fire? ---------- Helen Edwards

—o—

NOVEMBER 18, 1943

Hostess ---------- Ruth Hauser
Quotation ---------- Dorothy Smith
Red Cross Work in Library Basement

—o—

DECEMBER 2, 1943

Hostess ---------- Sue Murphy
Quotation ---------- Irene Smith
The Altantic Charter ---------- Florence Bates

—o—

DECEMBER 16, 1943

Hostess ---------- Bunn Zigler
Quotation ---------- Ruth Hauser

Christmas Party

Committee: ---------- Sue Murphy, Marjorie Olsen,: Bertha Shank, Lucy Miller

DECEMBER 30, 1943

Hostess ---------- Agnes Ordung
Quotation ---------- Ivy Mueller
Red Cross Work in Library Basement

JANUARY 13 1944

Hostess ---------- Evening Meeting ---------- Marjorie Jones
Quotation ---------- Hertha Hall
A World Community ---------- Bess Smith

JANUARY 27, 1944

Hostess ---------- Clara Evans
Quotation ---------- Helen Hooten
Red Cross Work in Library Basement
Election of Officers

FEBRUARY 10, 1944

Hostess ---------- Eva Sharp
Quotation ---------- Jane Ellis
The Future of Imperialism ---------- Irene Smith

FEBRUARY 24, 1944

Hostess ---------- Prudence Davis
Quotation ---------- Marjorie Olsen
Red Cross Work in Library Basement

MARCH 9, 1944

Hostess ---------- Evening Meeting ---------- Hertha Hall
Quotation ---------- Marjorie Jones
America and the Peace ---------- Bunn Zigler

—o—

MARCH 23, 1944

Hostess ---------- Elizabeth Smith
Quotation ---------- Bertha Shank
Red Cross Work in Library Basement

—o—

APRIL 6, 1944

Hostess ---------- Irene Smith
Quotation ---------- Agnes Ordung
Book Review ---------- Miss Mary Reynolds

—o—

APRIL 20, 1944

Hostess ---------- Lucy Miller
Quotation ---------- Sue Murphy
Red Cross Work in Library Basement

MAY 4, 1944

Hostess ---------- Helen Hooten
Quotation ---------- Lucy Miller
Social Meeting

—o—

MAY 18, 1944

Hostess ---------- Bertha Shank
Quotation ---------- Mae Massey
Red Cross Work in Library Basement

—o—

JUNE 1, 1944

Hostess ---------- Jette White
Quotation ---------- Prudence Davis
Social Meeting

—o—

JUNE 15, 1944

Hostess ---------- Marjorie Olsen
Quotation ---------- Clara Evans
Red Cross Work in Library Basement

CAMISOLE

JUNE 29, 1944

Hostess ---------- Helen Edwards
Quotation ---------- Jette White
Social Meeting

—o—

JULY 13, 1944

Hostess ---------- Ivy Mueller
Quotation ---------- Mary Danielson
Red Cross Work in Library Basement

—o—

JULY 27, 1944

Hostess ---------- Mae Massey
Quotation ---------- Eva Sharp
Social Meeting

—o—

AUGUST 10, 1944

Hostess ------ Evening Meeting ------ Katherine Woolman
Quotation ---------- Bess Smith
Social Meeting

Oct - 21 st art #7
Feb music 634

ACTIVE MEMBERS

—o—

Margaret — Flo D

Florence Bates
Ethel Coleman
Mary Danielson
Prudence Davis
Helen Edwards
Jane Ellis
Clara Evans
Hertha Hall
Ruth Hauser — Blind hospitality
Helen Hooten
Marjorie Jones
Mae Massey
Lucy Miller — exhibit at convention

Ivy Mueller
Sue Murphy — pennyaid fund
Marjorie Olsen — Bonds & Stamps
Agnes Ordung
Bertha Shank
Eva Sharp
Bess Smith
Dorothy Smith
Elizabeth Smith
Irene Smith — Chaplain & color bearer
Jette White
Katherine Woolman
Rose Wykoff
Bunn Zigler — decorations?

INACTIVE MEMBERS

—o—

Gladys Carstens
Mabel Dobbs
Grace Doyle
Alice Garoutte
India Green
Wilma Hoke
Gladys Holling
Mable Hollis
Mildred Jettner
Gladys Massey
Jennie McCauley
Inez Mitchell
Emily Morgan
Laura Robbins
Betty Shannessey
Chloe Taylor
Maybelle Van Dusen
Gertrude White
Frieda Williams
Lillian Young

IN MEMORIAM

—o—

Miss Charm Sutherland	June 29, 1911
Mrs. Edna Bruch	March 12, 1933
Mrs. Alma Keller	January 2, 1934
Miss Nan Wade	September 23, 1937
Mrs. Mary Switzer	July 21, 1938
Miss Clara Woolman	June 28, 1940

"Sleep that no pain shall wake,
Night that no morn shall break,
Till joy shall overtake
Her perfect peace." —Christina G. Rosetti

BY-LAWS

—o—

Article I. The Delta Chapter of the Delta Beta Phi shall meet every two weeks on Thursday.

Article II. The officers of the club shall be president, vice-president ,secretary, treasurer and corresponding secretary. They shall be elected in January and take office the first meeting in September of the same year.

Article III. Parliamentary procedure shall be used during all business sessions and eight active members shall constitute a quorum for the transaction of business, except at election of officers, voting on an amendment to the by-laws, or voting on a proposed new member, when a majority of the active members must be present.

Article IV. All questions shall be voted upon and in all cases majority rules, except when voting on the name of a proposed new member.

Article V. The name of a proposed new member shall be mentioned at one meeting and the corresponding secretary shall notify every active member absent at such meeting that the proposed new member is to be voted upon at the following meeting. There must be at least three negative votes against a proposed new member before her name is discarded.

Article VI. Formal initiation is to be used and the president shall appoint a committee of three members to carry out the initiation. Candidates for membership shall prepare: (1) a poem in honor of Delta Beta Phi; (2) a paper on a subject selected by the committee; and (3) learn the Greek alphabet.

Article VII. An active member shall pay dues of ten cents for each meeting whether or not she is present and shall entertain her appointed time unless **she arranges otherwise** on account of illness or emergency. Those members not complying with the above rules will become inactive. A member may indicate her desire to become active again by resuming payment of dues and taking her appointed place on the program.

Article VIII. Active members will receive baby spoons for each and every baby, but inactive members for the first baby only. Active members are assessed ten cents for each baby spoon given members.

Article IX. The president shall appoint a flower committee of three members, who shall: (a) send flowers or gifts as they see fit to a member or her husband, mother or father, who is seriously ill, except when the members vote oherwise for some special reason, the expense not to exceed $1.00 to $2.00 according to current prices; (b) be responsible for the placing of flowers on the graves of deceased members on Decoration Day. It is not necessary for the flower committee to present bills to the club action.

Article X. At the time of the death of a club member not more than $10.00 is to be spent for flowers.

Irene - Vera - Dorothy Bridge Lucile Ford Thomas Carr Lyz Lil Ann, Helen

Article XI. Flowers will be sent only in the event of the death of a member of the immediate family of a club member. "Immediate family" of a club member shall include the mother, father, husband or children of a member.

Article XII. The treasurer shall give a report at every other meeting.

Article XIII. The newly elected president shall appoint a committee of three members to prepare the program for the ensuing year.

Article XIV. Proposed amendments to these by-laws shall be presented at one meeting and the corresponding secretary shall notify every member absent at such meeting that an amendment is to be voted upon at the following meeting

People seldom improve when they have no other model but themselves to copy.
Goldsmith.

Mrs. Geo. L. Hoffman,
1061 Riverside Drive, South Bend
24204 Phone

Dec. 1 last date
June 15 to Dec 1st also
from Sept to Sept –

DELTA CHAPTER

Δ B Φ

NEW CARLISLE, IND.

1944 - 1945

DELTA CHAPTER

Δ B Φ

NEW CARLISLE, IND.

Organized 1909

ALTERNATE THURSDAYS

CLUB COLORS—Pearl White and Yale Blue

PLEDGE TO THE FLAG

I pledge allegiance to the Flag of the United States of America and to the Republic for which it stands, one Nation, indivisble, with Liberty and Justice for all."

OFFICERS

PRESIDENT ---------- HELEN EDWARDS
1st VICE PRESIDENT ---------- BESS SMITH
2nd VICE PRESIDENT ---------- MARJORIE OLSEN
SECRETARY ---------- RUTH HAUSER
TREASURER ---------- ELIZABETH SMITH
COR. SECRETARY ---------- SUE MURPHY

FLOWER COMMITTEE

MARY DANIELSON HERTHA HALL IVA MUELLER

PROGRAM COMMITTEE

HELEN HOOTEN RUTH HAUSER BESS SMITH

COLLECT

Keep us, O God, from pettiness, let us be large in thought, in word, in deed.

Let us be done with fault finding, and leave off self-seeking

May we put away all pretense, and meet each other face to face without self pity and without prejudice.

May we never be hasty in judgment and always generous.
Let us take time for all things; make us grow calm, serene and gentle

Teach us to put into action our better impulses, straight-forward and unafraid.

Grant hat we may realize it is the little things that create differences; that in the big things of life we are as one.

And may we strive to touch and to know the great common womans heart of us all; and O Lord God, let us not forget to be kind.

Mary Stuart.

ORDER OF BUSINESS

Call to Order

Reading of Minutes

Report of Treasurer

Reports of Committees

Unfinished Business

New Business

Collection of Dues

Program

Adjournment

We cannot hope to be Mowers
And gather the bright, golden ears,
Until we have first been sowers,
And watered the furrows with tears.
It is not just as we take it,
This mystical world of ours;
Life's field will yield as we make it,
A harvest of thorns or of flowers.

SEPT. 14, 1944

Opening Meeting

6:00 I'clock Dinner at Rumley Hotel

Committee _____ Ruth Hauser, Helen Hooten, Bess Smith

SEPT. 28, 1944

Hostess _____ Florence Bates

"Once an unkind word is spoken, it is gone.
You know not how soon it will wound a human soul."

Talk by Service Man

OCT. 12, 1944

Hostess _____ Florence Daum

Our country is the world, but our country man is all mankind

Our Latin American Neighbors _____ Helen Edwards

OCT. 26, 1944

Hostess _____ Mary Danielson

"Take time to worship, it is the highway to reverence."

Book Review __ "God on the Battle Wagon" __ Mrs. Claypool

NOV. 9, 1944

Hostess ---------- Helen Edwards
Moving Pictures ---------- Dorothy Kellogg

NOV. 23, 1944

Hostess ---------- Prudence Davis
"In the United States there is more space where nobody is than where anybody is. This is what makes America what it is."

Oh Liberty, What things are done in thy name--Marjorie Olsen

DEC. 7, 1944

Hostess ---------- Margaret Eastman
"A book is a friend that never deceives."
Book Reveiw ---------- Kathlyn Wade

DEC. 21, 1944

Hostess ---------- Ruth Hauser
Committee ------ Helen Edwards, Florence Daum, Iva Mueller

JAN. 4, 1945

Hostess ---------- Hertha Hall
"Whoever shall exalt himself, shall be abased and he that shall humble himself, shall be exalted.'
Biblical Biographies ---------- Irene Smith

JAN. 18, 1945

Hostess ---------- Marjorie Jones
Election of Officers
Quotation ---------- Mary Danielson

FEB. 1, 1945

Hostess ---------- Lucy Miller
"Life is too strong for you It takes life to love life."
Talk by Service Man

FEB. 15, 1945

Hostess ---------- Iva Mueller
Valentine Bridge
Committee ---------- Sue Murphy, Margaret Eastman

Flo Daum

MARCH 1, 1945

Hostess ---------- Sue Murphy

"Bear ye, one anothers burdens and so fulfill the law of Christ"

Book Review ---------- Mrs. Claypool

MARCH 15, 1945

Hostess ---------- Marjorie Olsen

Roll Call ---------- Current Events

Strengthen America through Education ---- Margaret Eastman

MARCH 29, 1945

Hostess ---------- Agnes Ordung

"Some books are to be tasted, others to be swallowed some few to be chewed and digested."

Book Review ---------- Miss Mary Reynolds

APRIL 12, 1945

Hostess ---------- Bertha Shank

Roll Call ---------- My Favorite Flower

Perennials ---------- Sue Murphy

APRIL 26, 1945

Hostess ---------- Eva Sharp

"Stirred up with high hopes of living to be brave men and worthy patriots dear to God and famous to all ages."

Talk by Service Man

MAY 10, 1945

Hostess ---------- Irene Smith

Roll Call ---------- A tribute to Mother

Women in the War ---------- Bunn Zigler

MAY 24, 1945

Hostesses ---------- Helen Hooten, Bess Smith

"Spring unlocks the flowers to paint the laughing soil."

SOCIAL MEETINGS

June 7 ---------- Dorothy Smith

June 21 ---------- Elizabeth Smith

July 5 ---------- Jane Ellis

July 19 ---------- Ethel Coleman

Aug. 2 ---------- Bunn Zigler

Aug. 16 ---------- Jette White

MEMBERS

Florence Bates
Ethel Coleman
Mary Danielsan
Prudence Davis
Florence Daum
Margaret Eastman
Helen Edwards
Jane Ellis
Clara Evans
Hertha Hall
Ruth Hauser
Helen Hooten
Mildred Jettner
Marjorie Jones
Mae Massey
Lucy Miller
Ivy Mueller
Sue Murphy
Marjorie Olsen
Agnes Ordung
Bertha Shank
Eva Sharp
Bess Smith
Dorothy Smith
Elizabeth Smith
Irene Smith
Jette White
Katherine Woolman
Bunn Zigler

INACTIVE MEMBERS

Gladys Carstens
Mabel Dobbs
Grace Doyle
Alice Garoutte
India Green
Wilma Hoke
Gladys Holling
Mable Hollis
Gladys Massey
Jennie McCauley
Inez Mitchell
Emily Morgan
Laura Robbins
Betty Shannessey
Chloe Taylor
Maybelle Van Dusen
Gertrude White
Frieda Williams
Rose Wykoff
Lillian Young

IN MEMORIAM

Miss Charm Sutherland	June 29, 1911
Mrs. Edna Bruch	March 12, 1933
Mrs. Alma Keller	January 2, 1934
Miss Nan Wade	September 23, 1937
Mrs. Mary Switzer	July 21, 1938
Miss Clara Woolman	June 28, 1940

"Sleep that no pain shall wake,
Night that no morn shall break,
Till joy shall overtake
Her perfect peace." —Christina G. Rosetti

BY-LAWS

Article I. The Delta Chapter of the Delta Beta Phi shall meet every two weeks on Thursday.

Article II. The officers of the club shall be president, vice-president ,secretary, treasurer and corresponding secretary. They shall be elected in January and take office the first meeting in September of the same year.

Article III. Parliamentary procedure shall be used during all business sessions and eight active members shall constitute a quorum for the transaction of business, except at election of officers, voting on an amendment to the by-laws, or voting on a proposed new member, when a majority of the active members must be present.

Article IV. All questions shall be voted upon and in all cases majority rules, except when voting on the name of a proposed new member.

Article V. The name of a proposed new member shall be mentioned at one meeting and the corresponding sec-

tary shall notify every active member absent at such meeting that the proposed new member is to be voted upon at the following meeting. There must be at least three negative votes against a proposed new member before her name is discarded.

Article VI. Formal initiation is to be used and the president shall appoint a committee of three members to carry out the initiation. Candidates for membership shall prepare: (1) a poem in honor of Delta Beta Phi; (2) a paper on a subject selected by the committee; and (3) learn the Greek alphabet.

Article VII. An active member shall pay dues of ten cents for each meeting whether or not she is present and shall entertain her appointed time unless **she arranges otherwise** on account of illness or emergency. Those members not complying with the above rules will become inactive. A member may indicate her desire to become active again by resuming payment of dues and taking her appointed place on the program.

Article VIII. Active members will receive baby spoons for each and every baby, but inactive members for the first baby only. Active members are assessed ten cents for each baby spoon given members.

Article IX. The president shall appoint a flower committee of three members, who shall: (a) send flowers or gifts as they see fit to a member or her husband, mother or father, who is seriously ill, except when the members vote oherwise for some special reason, the expense not to exceed $1.00 to $2.00 according to current prices; (b) be responsible for the placing of flowers on the graves of deceased members on Decoration Day. It is not necessary for the flower committee to present bills to the club action.

Article X. At the time of the death of a club member not more than $10.00 is to be spent for flowers.

Article XI. Flowers will be sent only in the event of the death of a member of the immediate family of a club member. "Immediate family" of a club member shall include the mother, father, husband or children of a member.

Article XII. The treasurer shall give a report at every other meeting.

Article XIII. The newly elected president shall appoint a committee of three members to prepare the program for the ensuing year.

Article XIV. Proposed amendments to these by-laws shall be presented at one meeting and the corresponding secretary shall notify every member absent at such meeting that an amendment is to be voted upon at the following meeting

Δ B Φ

DELTA CHAPTER

NEW CARLISLE, IND.

1945-1946

DELTA CHAPTER

Δ Β Φ

NEW CARLISLE, IND.

Organized 1909

—o—

ALTERNATE THURSDAYS

—o—

CLUB COLORS—Pearl White and Yale Blue

CLUB COLLECT

—o—

Keep us, O God, from pettiness, let us be large in thought, in word, in deed

Let us be done with fault finding and leave off self seeking.

May we put away all pretense and meet each other face to face without self pity, and without prejudice.

May we be never hasty in jurgment and always generous.

Teach us to put into action our better impulses straigrtforward and unafraid.

Let us take time for all things, make us grow calm, serene, gentle.

Grant that we may realize it is the little things that create differences, that in the big things of life we are as one.

And may we strive to touch and to know the great common human heart of us all, and O Lord God, let us forget not, to be kind.

Mary Stewart.

PLEDGE TO THE FLAG

I pledge allegiance to the Flag of the United States of America and to the Republic for which it stands, one Nation, indivisible, with Liberty and Justice for all.

OFFICERS

PRESIDENT _____ AGNES ORDUNG
1st VICE PRESIDENT _____ MARJORIE OLSEN
2nd VICE PRESIDENT _____ EVA SHARP
SECRETARY _____ SUE MURPHY
TREASURER _____ MARGARET EASTMAN
COR. SECRETARY _____ HELEN HOOTEN

—o—

FLOWER COMMITTEE

HELEN EDWARDS BUNN ZIGLER
MARGARET JONES

—o—

PROGRAM COMMITTEE

SUE MURPHY MARJORIE OLSEN
FRIEDA WILLIAMS

ORDER OF BUSINESS

—o—

Call to Order
Reading of Minutes
Report of Treasurer
Reports of Committees
Unfinished Business
New Business
Collection of Dues
Program
Adjournment

Time that is past thou never canst recall;
Of time to come thou art not sure at all;
The present, only, is within thy power;
So therefore now improve thy present hour.

—Byron.

SEPT. 6, 1945

Opening Meeting

7:00 O'clock Dinner at Methodist Church
Husbands and Friends invited

Speaker ---------- Dr. Edwin Dunlavy
Committee ---------- --- Sue Murphy
Marjorie Olsen, Frieda Williams

—o—

SEPT. 20, 1945

Hostess ---------- Mildred Jettner
Response ---------- ----- Club Memories
History of the Club ---------- Florence Bates

—o—

OCT. 4, 1945

Hostess ---------- Jette White
Social Meeting

—o—

OCT. 18, 1945

Co-operative Dinner
Hostess ---------- Prudence Davis
Outstanding Women of To-day -- Bunn Zigler

NOV.. 1, 1945

Hostess ---------- ---- Florence Daum
Book Review ---------- Lucille Henninger

—o—

NOV. 15, 1945

Hostess ---------- Ivy Mueller
Book Review -- "Brave Men—Ernie Pyle"
---- Bertha Shank

—o—

NOV. 29, 1945

Hostess ---------- Mary Danielson
Response --------- Thanksgiving Meditations
Poems for Thanksgiving -------- Irene Smith

—o—

DEC. 13, 1945

Christmas Party

Hostess ------ ---------- Marjorie Olsen
Committee -------- ----- Margaret Eastman
Sue Murphy, Eva Sharp

—o—

DEC. 27, 1945

Hostess ---------- Ruth Hauser
Book Review ---------- Marjorie Olsen

JAN. 10, 1946

Hostess ---------- Margaret Eastman
The Fine Arts ----- ---------- Lucy Miller

—o—

JAN. 24, 1946

Evening Meeting

Election of Officers

Hostess ---------- Bess Smith
Response ---------- It's News to Me

—o—

FEB.. 7, 1946

Valentine Brunch, 11 O'clock

Bridge

Hostess ------ ---------- Bunn Zigler
Committee ---------- Frieda Willliams
,Clara Evans, Mae Massey

—o—

FEB. 21, 1946

Everybody's Birthday Party

Dessert Luncheon, 1:30 O'clock

Gift Exchange

Hostess ---------- Sue Murphy

MARCH 7, 1946

Musical Penny Collection

Hostess _____ _____ Agnes Ordung
Response _____ Noted Musicians
Musical Program _____ Margaret Eastman
Hertha Hall

—o—

MARCH 21, 1946

Hostess _____ Hertha Hall
Book Review _____ Mrs. E. V. Claypool

—o—

APRIL 4, 1946

Hostess _____ Irene Smith
Book Review _____ Kathlyn Wade

—o—

APRIL 18, 1946

Hostess _____ Lucy Miller
Response _____ Bible Quotations
The Light of the World _____ Sue Murphy
Frieda Williams

—o—

MAY 2, 1946

Flower Exchange

Hostess _____ Margaret Jones
Response _____ Mother's Flower
Flower arrangement & Interior Decorating _____
Helen Hooten

MAY 16, 1946

Hostess _____ _____ Bertha Shank
Response _____ To-Day's Headlines
Legislation _____ Dorothy Smith

—o—

JUNE 6, 1946

Spring Luncheon

Hostesses _____ Helen Hooten, Jette White

—o—

JUNE 20, 1946

Hostess _____ Jane Ellis
Response _____ New Books
Book Review _____ Mary E. Reynolds

—o—

JULY 11, 1946

Picnic and Swimming Party

12 O'clock Noon

Hostesses ____ Helen Edward, Elizabeth Smith

—o—

SOCIAL MEETINGS

July 25 _____ Dorothy Smith
Aug. 8 _____ Katherine Woolman
Aug. 15 _____ Eva Sharp

MEMBERS

Florence Bates
Mary Danielson
Prudence Davis
Florence Daum
Margaret Eastman
Helen Edwards
Jane Ellis
Clara Evans
Ruth Hauser
Hertha Hall
Helen Hooten
Mildred Jettner
Margaret Jones
Mae Massey
Lucy Miller
Ivy Mueller
Sue Murphy
Marjorie Olsen
Agnes Ordung
Bertha Shank
Eva Sharp
Bess Smith
Dorothy Smith
Elizabeth Smith
Irene Smith
Jette White
Katherine Woolman
Frieda Williams
Bunn Zigler

—o—

INACTIVE MEMBERS

Gladys Carstens
Ethel Coleman
Mabel Dobbs
Grace Doyle
Alice Garoutte
India Green
Wilma Hoke
Gladys Holling
Mable Hollis
Gladys Massey
Jennie McCauley
Inez Mitchell
Emily Morgan
Laura Robbins
Betty Shannessey
Chloe Taylor
Maybelle Van Dusen
Gertrude White
Rose Wykoff
Lillian Young

IN MEMORIAM

—o—

Some day, some time
Our eyes shall see
The faces kept in memory.

Miss Charm Sutherland	June 29, 1911
Mrs. Edna Bruch	March 12, 1933
Mrs. Alma Keller	January 2, 1934
Miss Nan Wade	September 23, 1937
Mrs. Mary Switzer	July 21, 1938
Miss Clara Woolman	June 28, 1940

PRAYER

—o—

O, Lord of Light and Love, come forth and rule the world.

May the Prince of Peace appear and end the warring of the nations.

May the reign of Light and Love and Justice be begun.

Let there be peace on earth, and let it begin with us.

1942 Party - Continued

LUCY cleans milk bottles half the day
Yet still finds time, along the way
To sew - keep scrap books - and make friends
And do good deeds - end on end.

AGNES is our prize knitter
Makes sweaters for Jean that fit her
Knits for neighbors, too, and friends
And likes to shop in South Bend.

RUTH keeps home fires burning
While Johnny is ever yearning
To hurry home to Mama dear
Who painted her sun porch, just last year.

BESS is chairman of the Red Cross
And on her back there grows no moss
At story telling she's a wow
Keeps us laughing, boy, and how!

SUE lifts her voice in song,
She hits low C (We cant be wrong)
A turtle necked sweater she's about to knit
And the whole derned community's having a fit.

EVA is keeper of the Standard Oil books
And is one of our very best cooks
But when she is sick, Ruth comes running
But finds it difficult to hook up her plumbing!

HERTHA who used to be a heavy weight
Now has a figger that's first rate,
She is a stunner with curly hair
And is surely slim and very fair.

BUN an all round good sport
She stays home and holds down the fort.
Unless you ask her to come on and go -
And she ups and leaves - and doesnt roll out her dough!

INDIA who when her kids are reared
Makes herself to the neighbors endeared
Takes little girls on hikes to the park
Spreading happiness with such a lark.

Helen is a gal on the go.
She can make a flower or tie a bow,
She, too, a story can tell
And as a hostess she rings the bell.

PAULINE ROSS hails from South Bend
Has a cottage at the lake
With Sue, her voice did blend
And they really took the cake.

BEATRICE ZERBY a minister's wife
Who said they lead a drab, dull life?
SHE goes abroad on an ocean liner
The rest of us are lucky to reach
South Caroliner.

1907
GAMMA PHI DELTA SORORITY

CHARTER MEMBERS

1. Mildred Jettner
2. Eva Hauser
3. Agnes Carney
4. India Sutherland
5. Mary Ackerman
6. Maybelle France
7. Edna Coleman
8. Bunn Wykoff
9. Leona Darstein
10. Nan Wade
11. Charm Sutherland
12. Hannah Lindahl
13. Hazel Taylor

Charter member

REORGANIZED IN 1909 AS
DELTA BETA PHI SORORITY

Members		
1909	14.	Rosalind Bleasdale
	15.	Gladys Smith
	16.	Laura Massey
	17.	Alta Robbins
1910	18.	Elizabeth Smith
	19.	Jane Bulla
	20.	Ruth Bates
	21.	Clara Woolman
1911	22.	Katherine Evans
	23.	Mary Luther
	24.	Gladys Massey
	25.	Gladys Rogers
	26.	Chloe Butler
1912	27.	Frances Van Ryper
	28.	Grace Hicks
	29.	Agnes Sharp
	30.	Bess Smith
	31.	Irene Smith
1914	32.	Irene Holman
Reorganized	33.	Alma Keller
	34.	Clara Evans
	35.	Margaret Stinehcomb
1918	36.	Eleanor Miller
	37.	Jennie McCauley
1919	38.	Mabel Hollis
	39.	Alice Garoutte
1920	40.	Grace Doyle
1921	41.	Wilma Hoke
1922	42.	Mary Danielson
1923	43.	Emily Morgan
1924	44.	Jette White
1926	45.	Lillian Young
	46.	Freida Williams

Members

1927	47.	Helen Hooten
1928	48.	Betty Shaunessey
	49.	Mae Massey
	50.	Prudence Davis
1929	51.	Inez Mitchell
	52.	Ethel Coleman
1930	53.	Mabel Dobbs
	54.	Hertha Hall
1931	55.	Gertrude White
1932	56.	Helen Edwards
1934	57.	Lucy Miller
	58.	Sue Murphy
	59.	Dorothy Smith
1937	60.	Florence Bates
1942	61.	Bertha Shank
1943	62.	Marjorie Olsen
	63.	Ivy Mueller
1944	64.	Florence Daum
	65.	Margaret Eastman
1947	66.	Ethel Palmer
1953	67.	Bernice Unger
	68.	Louise Herkless
	69.	Helen Moore
	70.	Thelma Seyfried
	71.	Florence McMullin
	72.	Myrtle Palmer
1955	73.	Helen Borden
1958	74.	Kathryn Reed
1965	75.	Mildred MacMillan

Lucy Miller

Δ B Φ

DELTA CHAPTER

NEW CARLISLE, IND.

1946-1947

DELTA CHAPTER

Λ B Φ

NEW CARLISLE, IND.

Organized 1909

—o—

ALTERNATE THURSDAYS

—o—

CLUB COLORS—Pearl White and Yale Blue

CLUB COLLECT

—o—

Keep us, O God, from pettiness, let us be large in thought, in word, in deed

Let us be done with fault finding and leave off self seeking.

May we put away all pretense and meet each other face to face without self pity, and without prejudice.

May we be never hasty in judgment and always generous.

Teach us to put into action our better impulses straightforward and unafraid.

Let us take time for all things, make us grow calm, serene and gentle.

Grant that we may realize it is the little things that create differences, that in the big things of life we are as one.

And may we strive to touch and to know the great common woman's heart of us all, and, O, Lord God, let us forget not, to be kind.

Mary Stuart

PLEDGE TO THE FLAG

—o—

I pledge allegiance to the Flag of the United States of America and to the Republic for which it stands, one Nation, indivisible, with Liberty and Justice for all.

OFFICERS

President _____ Marjorie Olsen
1st Vice President _____ Eva Sharp
2nd Vice President _____ Sue Murphy
Secretary _____ Lucy Miller
Treasurer _____ Bunn Zigler
Corresponding Secretary _____ Ruth Hauser

—o—

FLOWER COMMITTEE

Frieda Williams Sue Murphy
Florence Daum

—o—

PROGRAM COMMITTEE

Bunn Zigler Mildred Jettner
Ivy Mueller

ORDER OF BUSINESS

—o—

Call to Order
Reading of Minutes
Report of Treasurer
Reports of Committees
Unfinished Business
New Business
Program
Adjournment

"After summer we welcome busy fall,
And into our club life bring zest
With greetings for one and all."

SEPT. 12, 1946

Opening Meeting

One Thirty O'clock Luncheon at Wildwood Inn

Committee ---- Marjorie Olsen, Mildred Jettner
Ivy Mueller, Bunn Zigler

—o—

SEPT. 26, 1946

Hostess ---------- Eva Sharp
Roll Call ---------- A Topic of the Day that interests me most
Round table discussion following

—o—

OCT. 10, 1946

Hostess ---------- Prudence Davis

Social Meeting

—o—

OCT. 24, 1946

"A book may be compared to your neighbor; if it be good, it cannot last too long; if bad, you cannot get rid of it too early."

Hostess ---------- **Helen Edwards**
Book Review

Jan 9 – Sue

NOV. 7, 1946

Friendship Meeting

Committees to be appointed

—o—

NOV. 21. 1946

"Thou who hast given so much to me
Give one thing more—a thankful heart."

Hostess _____ Helen Hooten
Thanksgiving Playlet ____ Sue Murphy and cast

—o—

DEC. 5, 1946

"Tis not how much but how well we read."

Hostess _____ Sue Murphy
Book Review _____ Kathlyn Wade

—o—

DEC. 19, 1946

Christmas Party

Hostess _____ Ruth Hauser
Committee _____ Helen Hooten
Helen Edwards, Bunn Zigler

—o—

DEC. 31, 1946

"We're hre for fun right from the start,
Pray drop your dignity."

Hostess _____ Eva Sharp
Committee _____ _____ Mildred Jettner
Marjorie Olsen, Ivy Mueller

JAN. 16, 1947

"The music in my heart I bore,
Long after it was heard no more."

Hostess _____ Mildred Jettner
Roll Call _____ One of my Favorite Songs
Music through the Years _ Mrs. Donald Brummitt

—o—

JAN. 30, 1947

Hostess _____ Agnes Ordung
Election of Officers

—o—

FEB. 13, 1947

Hostess _____ Marjorie Olsen
The Story of St. Valentine's Day _____
_____ Ruth Hauser
Valentine "Hanky" Exchange

—o—

FEB. 27, 1947

"Books are lighthouses erected in th great
sea of time."

Hostess _____ Bunn Zigler
Book Review _____ Lucille Henninger

—o—

MAR. 13, 1947

"Radio has loveliness to sell—
Music sweet, like the tinkling bell,
Heavenly song. that thrills with delight.
Informative speech, to be heard day and
night."

Hostess _____ Frieda Williams
A Tale Retold from Radio _____ Lucy Miller

MAR. 27, 1947

Hostess ---------- Lucy Miller
Roll Call ---------- Favorite Bible Verse
Prayer and Scripture Reading ---- Irene Smith
Heavenly Harmonies for Earthly Living ----
Frederick Stamm ---- Frieda Williams
Hymns by the Club

APRIL 10, 1947

"It ain't the individual,
Nor the army as a whole,
But the everlasting teamwork
Of every bloomin' soul."
Hostess ---------- Katherine Woolman
Training the Youth of Today to carry on
the Peace of To-morrow ---- Helen Edwards

APRIL 24, 1947

"The stars are God's speech for the silent night,
The flowers His smile in the day."
Hostess ---------- Irene Smith
These Blooming Friends -------- Ivy Mueller
Flower Exchange

MAY 8. 1947

Hostess ---------- Jane Ellis
What would you say we can do to help break
down the race barrier and better the brother-
hood of man? ---------- Florence Bates

MAY 22, 1947

"The most substantial glory of a country is in it's virtuous great men. It's prosperity will depend on it's docility to learn from their example"
Hostss ---------- Hertha Hall
Roll Call ---------- Negro Stories
The Life of George Washington Carver ----
---------- Bess Smith

JUNE 5, 1947

Hostess ---------- Margaret Jones
Social Meeting

—o—

JUNE 19, 1947

Hostess ---------- Jette White

—o—

JULY 3, 1947

"Be it jewel or toy,
Not the prizes give the joy,
But the striving to win the prize."
Hostess ---------- Bess Smith
Bridge

—o—

JULY 13, 1947

Potluck Picnic for Mr. and Mrs.

Hostess ---------- Florence Bates
"Its eating out doors no matter where
With sky for a roof and grass for a chair
Its going away and being free
As a little white cloud or a bird or a bee,
Its not having dishes to do when we're done
That makes going out on picnics such fun."

—o—

JULY 31, 1947

Picnic

Hostesses ------- Ivy Mueller, Florence Daum

—o—

SUBSTITUTE HOSTESSES

Mary Danielson — Clara Evans
Mae Massey — Elizabeth Smith
Bertha Shank

Aug 21 - Potluck Luncheon
at Florence

25 **MEMBERS**

Florence Bates
Mary Danielson
Prudence Davis
Florence Daum
Helen Edwards
Jane Ellis
Clara Evans
Ruth Hauser
Hertha Hall
Helen Hooten
Mildred Jettner
Margaret Jones
~~Mae Massey~~
Lucy Miller
Ivy Mueller
Sue Murphy
Marjorie Olsen
Agnes Ordung
Bertha Shank
Eva Sharp
Bess Smith
Elizabeth Smith
Irene Smith
Jette White
Katherine Woolman
Frieda Williams
Bunn Zigler
Ethel Palmer

—o—

21 **INACTIVE MEMBERS**

Laura Robbins Beckman
Gladys Carstens
Ethel Coleman
Grace Doyle
Margaret Eastman
Alice Garoutte
India Green
Wilma Hoke
Gladys Holling
Mable Hollis
Gladys Massey
Jennie McCauley
Inez Mitchell
Emily Morgan
Betty Shannessey
Dorothy Smith
Chloe Taylor
Maybelle Van Dusen
Gertrude White
Rose Wykoff
Lillian Young

IN MEMORIAM

—o—

"They never quite leave us, our friends that have passed
Through the shadows of death, to the sunlight above
A thousand sweet memories are holding them fast
To the places they blessed with their presence and love."

Miss Charm Sutherland	June 29, 1911
Mrs. Edna Bruch	March 12, 1933
Mrs. Alma Keller	January 2, 1934
Miss Nan Wade	September 23, 1937
Mrs. Mary Switzer	July 21, 1938
Miss Clara Woolman	June 28, 1940
Mrs. Mabel Dobbs	Nov. 26, 1945

7

1947-1948

DELTA BETA PHI

1947 - 1948

DELTA BETA PHI

1947 - 1948

OFFICERS

Pres.	Mildred Jettner
1st Vice	Sue Murphy
2nd Vice	Eva Sharp
Secy.	Frieda Williams
Treas.	Bunn Zigler
Cor.Secy.	Ivy Mueller

CALENDAR COMMITTEE

Helen Edwards, Elizabeth Smith, Marjorie Olsen, Sue Murphy.

FLOWER COMMITTEE

Hertha Hall, Elizabeth Smith, Flo Bates

FINANCE COMMITTEE

Ruth Hauser, Lucy Miller, Marjorie Olsen Ivy Mueller, Ethel Palmer.

Sept. 11	
Sept. 25	Elizabeth Smith. Business.
Oct. 9	Mary Danielson. Program, Lucy Miller.
Oct.23	Anniversary Tea.
Nov.6	Agnes Ordung. Business.
Nov.20	Helen Edwards. Program, Elizabeth Smith.
Dec.4	Mildred Jettner. Business.
Dec.18	Christmas Party. Lucy Miller;- Asst.Hostesses;- Frieda Williams Irene Smith, Jane Ellis, Mae Massey, Kathryn Woolman.
Jan.1.	Ruth Hauser. Committee;- Bunn Zigler, Marjorie Olsen, Mildred Jettner.
Jan.15	Bunn Zigler. Business.
Jan.29	Hertha Hall. Program, Sue Murphy
Feb.12	Margaret Jones. Business.
Feb.26	Marjorie Olsen. Round Table Discussion;- Helen Edwards.
Mar.11.	Eva Sharp. Business.
Apr.1.	Clara Evans. Program, Ivy Mueller
Apr.15	Ethel Palmer. Business.
Apr.29	Bess Smith. Program; Ethel Palmer
May 13	Prudence Davis. Business.
May 27	Helen Hooten. Program; Marjorie Olsen.
June 10	Ivy Mueller. Business.
June 24	Sue Murphy. Program.
July 8	Flo Daum. Business.
July 22	Bertha Shank. Social.
Aug. 5	Flo Bates. Business. PICNIC.

OFFICERS OF GAMMA PHI DELTA
or
(Girl's Private Doings)

1907

Pres.	Bunn Wykoff
Vice Pres.	Leona Darstein
Sec.	Maybelle France
Treas.	Nan Wade

1908

Pres.	Edna Coleman
Vice Pres.	Leona Darstein
Sec.	Maybelle France
Treas.	Nan Wade

1909

DELTA BETA PHI (Dearly Beloved Friends)

Pres.	Edna Coleman
Vice Pres.	Leona Darstein
Sec.	Maybelle France
Treas.	Nan Wade

Reorganized this year

1910

Pres.	Rose Bleasdale
Vice Pres.	Agnes Carney
Sec.	India Sutherland
Treas.	Jane Bulla

1911

Pres.	Charm Sutherland
Vice Pres.	Eva Hauser
Sec.	Agnes Carney
Treas.	Gladys Hollinghauser

1912

Pres.	Gladys Massey
Vice Pres.	Laura Massey
Sec.-Treas.	India Sutherland

1913

Began to reorganize, but not enough for election

1914

Pres.	Rose Wykoff
Vice Pres.	Mildred Jettner
Sec.-Treas.	Edna Bruch

1915

Pres.	Rose Wykoff
Vice Pres.	Bunn Zigler
Sec.	Bess Smith
Treas.	Edna Bruch

1916

Pres.	Gladys Hollinghauser
Vice Pres.	Alma Keller
Sec.	India Sutherland
Treas.	Bess Smith

1917

Pres.	India Green
Vice Pres.	Rose Wykoff
Sec.	Bess Smith
Treas.	Irene Smith

1918

Pres.	Bess Smith
Vice Pres.	Eva Sharp
Sec.	Bunn Zigler
Treas.	Ruth Hauser

1950 - 1951

DELTA CHAPTER

DELTA BETA PHI

NEW CARLISLE, IND.

1950 1951

ALTERNATE THURSDAYS

CLUB COLORS - PEARL WHITE AND PALE BLUE

OFFICERS

PRESIDENT	MRS. SUE MURPHY
1ST VICE PRESIDENT	MRS. FRIEDA WILLIAMS
2ND VICE PRESIDENT	MRS. EVA SHARP
SECRETARY	MRS. LUCY MILLER
CORRESPONDING SECRETARY	MRS. FLORENCE DAUM
TREASURER	MRS. KATHERINE WOOLMAN

FLOWER COMMITTEE: MRS. MARGARET JONES AND MRS. BESS SMITH

CHAIRMAN OF BLIND GOODS MRS. BUN ZIGLER

CANCER COMMITTEE:

1ST CHAIRMAN	MRS. KATHERINE WOOLMAN
2ND CHAIRMAN	MRS. LUCY MILLER

PROGRAM COMMITTEE:

MRS. BESS SMITH
MRS. MARGARET JONES
MRS. KATHERINE WOOLMAN

C O L L E C T

KEEP US, O GOD, from pettiness, LET US BE LARGE IN THOUGHT, IN WORD, IN DEED
LET US BE DONE WITH FAULTFINDING, AND LEAVE OFF SELF-SEEKING
MAY WE PUT AWAY ALL PRETENSE, AND MEET EACH OTHER FACE TO FACE WITHOUT SELF
PITY AND WITHOUT PREJUDICE
MAY WE NEVER BE HASTY IN JUDGEMENT AND ALWAYS GENEROUS
TEACH US TO PUT INTO ACTION OUR BETTER IMPULSES, STRAIGHT FORWARD AND UNAFRAID
LET US TAKE TIME FOR ALL THINGS, MAKE US GROW CALM, SERENE AND GENTLE
GRANT THAT WE MAY REALIZE IT IS THE LITTLE THINGS THAT CREATE DIFFERENCES,
THAT IN THE BIG THINGS OF LIFE WE ARE ONE
AND MAY WE STRIVE TO TOUCH AND TO KNOW THE GREAT COMMON WOMAN'S HEART OF US ALL,
AND O LORD GOD LET US FORGET NOT TO BE KIND. (MARY STURRT)

O R D E R O F B U S I N E S S

CALL TO ORDER
READING OF MINUTES
UNFINISHED BUSINESS
NEW BUSINESS
COLLECTION OF DUES
PROGRAM
ADJOURNMENT

DELTA CHAPTER

DELTA BETA PHI

NEW CARLISLE, IND.

1950 1951

ALTERNATE THURSDAYS

CLUB COLORS -- PEARL WHITE AND PALE BLUE

OFFICERS

PRESIDENT	MRS. SUE MURPHY
1ST VICE PRESIDENT	MRS. FRIEDA WILLIAMS
2ND VICE PRESIDENT	MRS. EVA SHARP
SECRETARY	MRS. LUCY MILLER
CORRESPONDING SECRETARY	MRS. FLORENCE BAUM
TREASURER	MRS. KATHERINE WOOLMAN

FLOWER COMMITTEE: MRS. MARGARET JONES AND MRS. BESS SMITH

CHAIRMAN OF BLIND GOODS MRS. BUN ZIGLER

CANCER COMMITTEE:

1ST CHAIRMAN	MRS. KATHERINE WOOLMAN
2ND CHAIRMAN	MRS. LUCY MILLER

PROGRAM COMMITTEE:

MRS. BESS SMITH
MRS. MARGARET JONES
MRS. KATHERINE WOOLMAN

C O L L E C T

KEEP US, O GOD, from pettiness, LET US BE LARGE IN THOUGHT, IN WORD, IN DEED
LET US BE DONE WITH FAULTFINDING, AND LEAVE OFF SELF-SEEKING
MAY WE PUT AWAY ALL PRETENSE, AND MEET EACH OTHER FACE TO FACE WITHOUT SELF
PITY AND WITHOUT PREJUDICE
MAY WE NEVER BE HASTY IN JUDGEMENT AND ALWAYS GENEROUS
TEACH US TO PUT INTO ACTION OUR BETTER IMPULSES, STRAIGHT FORWARD AND UNAFRAID
LET US TAKE TIME FOR ALL THINGS, MAKE US GROW CALM, SERENE AND GENTLE
GRANT THAT WE MAY REALIZE IT IS THE LITTLE THINGS THAT CREATE DIFFERENCES,
THAT IN THE BIG THINGS OF LIFE WE ARE ONE
AND MAY WE STRIVE TO TOUCH AND TO KNOW THE GREAT COMMON WOMAN'S HEART OF US ALL,
AND O LORD GOD LET US FORGET NOT TO BE KIND. (MARY STURRT)

O R D E R O F B U S I N E S S

CALL TO ORDER
READING OF MINUTES
UNFINISHED BUSINESS
NEW BUSINESS
COLLECTION OF DUES
PROGRAM
ADJOURNMENT

SEPTEMBER 7, 1950 DINNER AT OLIVE CHAPEL CHURCH

"COMING TOGETHER IS A BEGINNING, KEEPING TOGETHER IS PROGRESS, WORKING TOGETHER IS SUCCESS"

PRESIDENT'S GREETING MRS. SUE MURPHY

ENTERTAINMENT

SSEPTEMBER 21, 1950 INSPECTION TOUR

"IT IS MORE IMPORTANT TO KNOW WHERE YOU ARE GOING THAN TO SEE HOW FAST YOU CAN GET THERE"

OCTOBER 5, 1950 HOSTESS - MRS. HELEN EDWARDS

"THE BOOKS THAT HELP YOU MOST ARE THOSE THAT MAKE YOU THINK THE MOST"

CANCER DRESSINGS

OCTOBER 19, 1950 HOSTESSES: MRS. BESS SMITH
MRS. JANE ELLIS

"THE JOURNEY OF A THOUSAND MILES BEGINS WITH A SINGLE STEP"

TRAVEL TALK MISS DOROTHY KELLOGG

DINNER AT 7 O'CLOCK

OCTOBER 26, 1950 DINNER AT PEACOCK FOUNTAIN INN

HUSBANDS AND WIVES AT 7 O'CLOCK

"A SENSE OF HUMOR IS WHAT MAKES YOU LAUGH AT SOMETHING WHICH WOULD MAKE YOU MAD IF IT HAPPENED TO YOU"

CARDS

DECORATING COMMITTEE: MRS. ELIZABETH SMITH
MRS. HELEN EDWARDS
MRS. FLORENCE DAUM
MRS. IVY MUELLER

NOVEMBER 2, 1950 HOSTESS - MRS. SUE MURPHY

"OH, BLESSED HOPE, ABOVE THE WASTE AND WAR AND DROSS, STILL SHINES THE CROSS"

SPEAKER

NOVEMBER 16, 1950 HOSTESS - MRS. EVA SHARP

"WE ARE BLESSED WITH FIVE SENSES, TOUCH, TASTE, SIGHT, SMELL AND HEARING, AND SHOULD DEVELOPE TWO MORE, HORSE AND COMMON"

SALAD AND DESSERT BAR 7 O'CLOCK

CANCER DRESSINGS

NOVEMBER 30, 1950 HOSTESS - MRS. HELEN MOORE

"THOUGHTFULNESS MAKES FRIENDSHIPS AND THOUGHTFULNESS KEEPS THEM"

CANCER DRESSINGS

DECEMBER 14, 1950 HOSTESS - MRS. LUCY MILLER

"AFTER ALL, CHRISTMAS IS BUT A BIG LOVE AFFAIR TO REMOVE THE WRINKLES OF THE YEAR WITH KINDLY REMEMBRANCES"

COMMITTEE: MRS. FRIEDA WILLIAMS, MRS. RUTH HAUSER, MRS. MILDRED JETTNER, MRS. IVY MUELLER, AND MRS. BESS SMITH

DECEMBER 28, 1950 HOSTESS - MRS. CLARA EVANS

"SPEAK KIND WORDS AND YOU WILL HEAR KIND ECHOES"

ELECTION OF OFFICERS

JANUARY 11, 1951 HOSTESS - MRS. BUN ZIGLER

"LISTEN TO THAT SONG AND LEARN IT"

MUSICAL PROGRAM MRS. DORIS ELLIS

JANUARY 25, 1951 HOSTESS - MRS. MILDRED JETTNER

"THE DOORS OF WISDOM ARE NEVER SHUT"

BOOK REVIEW MRS. KATHERINE WADE

FEBRUARY 8, 1951 HOSTESS - MRS. RUTH HAUSER

"TO CONSIDER THE FEELINGS OF OTHER FOLKS AS I WOULD LIKE TO HAVE THEM CONSIDER MINE"

EVERYBODY'S BIRTHDAY GIFT EXCHANGE

FEBRUARY 22, 1951 HOSTESS - MRS. MARJORIE OLSON

"ALL I HAVE SEEN TEACHES ME TO TRUST THE CREATOR FOR ALL I HAVE NOT SEEN"

BIBLE QUOTATIONS RELIGIOUS TALK MRS. DOROTHY BACKUS

MARCH 8, 1951 HOSTESS - MRS. MARGARET JONES

"A THING OF BEAUTY IS A JOY FOREVER"

ANTIQUE DISPLAY SPEAKER

MARCH 22, 1951 HOSTESS - MRS. IVY MUELLER

"LET NOT THE MISTAKES OF YESTERDAY NOR THE FEAR OF TOMORROW, SPOIL TODAY"

CURRENT WORLD PROBLEMS LEADER, MRS. ELIZABETH SMITH

APRIL 5, 1951 HOSTESS - MRS. THELMA SEYFRIED

"NO FUN IS DERIVED FROM A ONE SIDED CONTEST"

CARDS

APRIL 19, 1951 HOSTESS - MRS. HELEN HOOTEN

"KIND HEARTS ARE THE GARDENS, KIND THOUGHTS ARE THE SEEDS, KIND WORDS ARE THE BLOSSOMS, KIND DEEDS ARE THE FRUITS"

GARDEN EXCHANGE LEADER, MRS. SUE MURPHY

MAY 3, 1951 HOSTESS - MRS. ELIZABETH SMITH

"WE ENJOY OURSELVES ONLY IN OUR WORK, OUR DOING AND OUR BEST DOING IS OUR BEST ENJOYMENT"

AMERICAN HOME MRS. FLORENCE DAUM

MAY 17, 1951 HOSTESS - MRS. FRIEDA WILLIAMS

"YES, IT IS OURS, AMERICA, FAIR LAND OF FREEDOM'S LIGHT
YES, IT IS OURS, TO BE MADE THINE, A REALM OF TRUTH AND RIGHT"

PATRIOTIC PROGRAM MRS. BUN ZIGLER

MAY 31, 1951 HOSTESS - MRS. FLORENCE DAUM

SOCIAL MEETING

JUNE 14, 1951 HOSTESS - MRS. KATHERINE WOOLMAN

SOCIAL MEETING

JUNE 28, 1951 HOSTESS - MRS. FLORENCE BATES

SOCIAL MEETING

AUGUST 2, 1951 CLUB PICNIC

COMMITTEES TO BE ANNOUNCED

ACTIVE MEMBERS

1 FLORENCE BATES
2 FLORENCE DAUM
3 HELEN EDWARDS
4 CLARA EVANS
5 JANE ELLIS
6 RUTH HAUSER
7 HELEN HOOTEN
8 MARGARET JONES
9 MILDRED JETTNER
10 MAE MASSEY
11 LUCY MILLER
12 HELEN MOORE
13 IVY MUELLER
14 SUE MURPHY
15 MARJORIE OLSON
16 THELMA SEYFRIED
17 EVA SHARP
18 ELIZABETH SMITH
19 BESS SMITH
20 ~~IRENE SMITH~~
21 FRIEDA WILLIAMS
22 KATHERINE WOOLMAN
23 BUN ZIGLER

19 active members

IN MEMORIUM

"A THING AS UNIVERSAL AS DEATH, MUST SURELY BE A BLESSING"

MISS CHARM SUTHERLAND	JUNE 29, 1911
MRS. EDNA BRUCH	MARCH 12, 1933
MRS. ALMA KELLER	JANUARY 2, 1934
MISS NAN WADE	SEPTEMBER 23, 1937
MRS. MARY SWITZER	JULY 21, 1938
MISS CLARA WOOLMAN	JUNE 28, 1950
MRS. ETHEL PALMER	APRIL 13, 1950

1951-1952

DELTA CHAPTER

NEW CARLISLE, IND.

1951 1952

ALTERNATE THURSDAYS

CLUB COLORS - PEARL WHITE AND PALE BLUE

OFFICERS

PRESIDENT	MRS. FLORENCE DAUM
1ST VICE PRESIDENT	MRS. FRIEDA WILLIAMS
2ND VICE PRESIDENT	MRS. EVA SHARP
SECRETARY	MRS. LUCY MILLER
CORRESPONDING SECRETARY	MRS. IVY MULLER
TREASURER	MRS. SUE MURPHY
FLOWER COMMITTEE	MRS. SUE MURPHY MRS. MARGE OLSEN
CHAIRMAN OF BLIND GOODS	MRS. LUCY MILLER
PROGRAM COMMITTEE	MRS. ELIZABETH SMITH MRS. FRIEDA WILLIAMS MRS. BUNN ZIGLER

COLLECT

Keep us, O God, from pettiness, let us be large in thought, in word, in deed
Let us be done with fault finding, and leave off self seeking
May we put away all pretense, and meet each other face to face without self pity and without prejudice
May we never be hasty in judgement and always generous
Teach us to put into action our better impulses, straight forward and unafraid
Let us take time for all things; make us grow calm, serene and gentile
Grant that we may realize it is the little things that create differences;
That in the big things of life we are one
And may we strive to touch and to know the great common woman's heart of us all;
And O Lord God let us forget not to be kind.

ORDER OF BUSINESS

Call to order
Reading of minutes
Unfinished business
Collection of dues
Program
Adjournment

DELTA BETA PHI

DELTA CHAPTER

NEW CARLISLE, IND.

1951 1952

ALTERNATE THURSDAYS

CLUB COLORS - PEARL WHITE AND PALE BLUE

OFFICERS

PRESIDENT	MRS. FLORENCE DAUM
1ST VICE PRESIDENT	MRS. FRIEDA WILLIAMS
2ND VICE PRESIDENT	MRS. EVA SHARP
SECRETARY	MRS. LUCY MILLER
CORRESPONDING SECRETARY	MRS. IVY MUELLER
TREASURER	MRS. SUE MURPHY
FLOWER COMMITTEE	MRS. SUE MURPHY MRS. MARGE OLSEN
CHAIRMAN OF BLIND GOODS	MRS. LUCY MILLER
PROGRAM COMMITTEE	MRS. ELIZABETH SMITH MRS. FRIEDA WILLIAMS MRS. BUNN ZIGLER

C O L L E C T

Keep us, O God, from pettiness, let us be large in thought, in word, in deed
Let us be done with fault finding, and leave off self seeking
May we put away all pretense, and meet each other face to face without self pity and without prejudice
May we never be hasty in judgement and always generous
Teach us to put into action our better impulses, straight forward and unafraid
Let us take time for all things; make us grow calm, serene and gentile
Grant that we may realize it is the little things that create differences;
That in the big things of life we are one
And may we strive to touch and to know the great common woman's heart of us all;
And O Lord God let us forget not to be kind.

ORDER OF BUSINESS

Call to order
Reading of minutes
Unfinished business
Collection of dues
Program
Adjournment

September 6, 1951 President's Greeting		12 Noon Luncheon Holiday House
September 20, 1951 Afternoon visit to the Antique Shop, LaPorte		Dinner at "Rumley" 6:30 P.M.
October 4, 1951 Evening Meeting Program Open	Response "My Favorite Song"	Hostess Marjorie Jones Assisted by Jane Ellis
October 18, 1951 Afternoon Cards	Response "Current Events"	Hostess Katherine Wodman
November 1, 1951 Evening 6:30 P.M.	Pot Luck - Men invited	Hostess Florence Daum
November 15, 1951 Afternoon Cancer Program (Speaker furnished by Peg Watt)	Response Quotation	Hostess Bunn Zigler
November 29, 1951 Evening Travel Pictures by Marge Olsen		Hostess Helen Moore
December 13, 1951 1:00 P.M.	XMAS PARTY Committee - Frieda Williams, Marjorie Jones, Thelma Seyfried, Bunn Zigler	Hostess Lucy Miller
December 27, 1951 Afternoon Election of Officers		Hostess Clara Evans
January 10, 1952 Evening "Korea Under Fire" by Helen Edwards		Hostess Ivy Miller

January 24, 1952 Evening New Inventions - by Margaret Jones	Hostess Mildred Jettner Response "Household Hints"
February 7, 1952 Evening VALENTINE PARTY	Hostess Ruth Hauser
February 21, 1952 Evening Race Relations in the Past Ten Years By Sue Murphy	Hostess Eva Sharp Response "Bible Quotations"
March 6, 1952 Evening Robert Frost (our poet) By Eva Sharp	Hostess Marge Olsen Response - Recite two or three lines from your favorite poem.
March 20, 1952 Evening Cards	Hostess Bess Smith
April 3, 1952 Evening "Going to Work With God on Monday" Read from American Magazine for June. By Elizabeth Smith	Hostess Thelma Seyfried Response "The Lord's Prayer" in unison.
April 17, 1952 Evening Plant Exchange	Hostess Helen Hooten Response "My Favorite flower"
May 1, 1952 Evening Cards	Hostess Elizabeth Smith
May 15, 1952 Evening "State of the Nation" By Thelma Seyfried General Discussion	Hostess Frieda Williams
May 29, 1952 Evening EVERYBODY'S BIRTHDAY PARTY	Hostess Sue Murphy

June 12, 1952 Evening Cards		Hostess Florence Bates
June 26, 1952 Evening Cards		Hostess Helen Edwards
August 3, 1952	PICNIC	Committee to be announced.

ACTIVE MEMBERS

Florence Bates
Florence Daum
Helen Edwards
Clara Evans
Jane Ellis
Ruth Hauser
Helen Hooten
Margaret Jones
Mildred Jettner
Mae Massey
Lucy Miller.
Helen Moore
Ivy Mueller
Sue Murphy
Marjorie Olsen
Thelma Seyfried
Eva Sharp
Elizabeth Smith
Bess Smith
Frieda Williams
Katherine Woolman
Bunn Zigler

IN MEMORIUM

Miss Charm Sutherland	June 29, 1911
Mrs. Edna Bruch	March 12, 1933
Mrs. Alms Keller	January 2, 1934
Miss Nan Wade	September 23, 1937
Mrs. Mary Switzer	July 21, 1938
Miss Clara Woolman	June 28, 1940
Mrs. Ethel Palmer	April 13, 1950

"A THING AS UNIVERSAL AS DEATH, MUST SURELY BE A BLESSING"

ΔΒΦ

1949-1950

Delta Chapter

DELTA BETA PHI

New Carlisle, Indiana.

To cultivate a Garden is to walk
with God.

1949-1950

Club Collect

Keep us, O God, from pettiness;
Let us be large in thought, in word, in deed;
Let us be done with fault-finding and leave off self-seeking.
May we put away all pretense and meet each other face to face without self pity and without prejudice.
May we never be hasty in judgment and always generous.
Teach us to put into action our better impulses, straight forward and unafraid.
Let us take time for all things; make us grow calm, serene and gentle.
Grant that we may realize it is the little things that create differences; that in the big things of life we are as one.
And may we strive to touch and to know the great common woman's heart of us all and
O, Lord God, let us forget not, to be kind.

Mary Stuart.

Order of Business

Call to Order

Reading of Minutes

Report of Treasurer

Reports of Committees

Unfinished Business

New Business

Program

Adjournment

Sept. 8, 1949

Dinner at Methodist Church-7:00 P.M.
Program for year to be presented.
Arrangements in charge of Program Comm.

Sept. 22, 1949.
Hostess----------Elizabeth Smith
Travelogue by-----Dorothy Kellogg

Oct. 6, 1949

Hostess----------Helen Edwards
Topic- What Are Our Churches Coming To?
----------Irene Smith
Inititation.

Oct. 20, 1949

1:00 P.M. Luncheon at Rumley Hotel.
Book Review by Esther Miller at Brown Study.

Oct. 29, 1949

Hostess----------Lucy Miller
Halloween Party for Husbands, 7:00P.M. Dinner
Assisting Hostesses--Katherine Woolman, Hertha Hall, Margaret Jones and Clara Evans

Nov. 17, 1949

Hostess----------Helen Moore
Travelogue by----------Helen Hooton

Dec. 1, 1949

Hostess----------Marjorie Olson
Discussion of plans for Christmas Party
'st Haven Hubbard Home.
Chairman----------Eva Sharp

Dec. 15, 1949

Christmas Party Hostess----Ruth Hauser
Assisting Hostesses for Pot Luck---
Helen Hooton, Bun Zigler, Helen Moore.

Jan. 5, 1950

Hostess----------Ethel Palmer
Business Meeting.

Jan. 19, 1950

Hostess----------Bun Zigler
Election of Officers.
"Remember the Shut-Ins"

Feb. 2, 1950

Hostess----------Mary Danielson
Current Events Discussion with Ivy
Mueller as Leader

Feb. 16, 1950

Hostess----------Sue Murphy
Everbody's Birthday Party.
Pot-Luck and Gift Exchange.

March 2, 1950

Hostesses---Irene Smith and Bess Smith
Lenten Meeting led by Rev. Henry Braun

March 16, 1950

Hostess----------Eva Sharp
Musical Program

March 30, 1950

Hostess----------Mildred Jettner
Book Review----- To be Announced

April 13, 1950.

Hostess----------Frieda Williams.
Program--Legislative Meeting led by
Marjorie Olsen

April 27, 1950

Hostess----------Ivy Mueller
Garden Exchange and Project Reports

May 11, 1950

Hostess----------Helen Hooton
Cards.

May 25, 1950

Trip to Crippled Children's Hospital
and to Healthwin
Luncheon at Blake Gardens

June 8, 1950

Hostess----------Thelma Seyfried
Report of Garden Project

June 22, 1950

Hostess----------Florence Daum
Cards.

August 6, 1950

Family Picnic at Florence Bates
Committee to be announced.

Members

Florence Bates	Helen Moore
Mary Danielson	Ivy Mueller
Florence Daum	Sue Murphy
Helen Edwards	Marjorie Olsen
Clara Evans	Ethel Palmer
Hertha Hall	Thelma Seyfried
Ruth Hauser	Eva Sharp
Helen Hooton	Bess Smith
Mildred Jettner	Elizabeth Smith
Margaret Jones	Irene Smith
Mae Massey	Frieda Williams
Lucy Miller	Katherine Woolman

Bun Zigler

Officers

President----------Sue Murphy

1st Vice-President--------Frieda Williams

2nd Vice-President----------Eva Sharp

Secretary----------Marjorie Olsen

Treasurer----------Bun Zigler

Corresponding Sec.----------Ivy Mueller

Committees

Flower and Gift Committee

Margaret Jones Ethel Palmer
Boss Smith

Press and Publicity

Chairman----------Ivy Mueller

Education and Legislation

Chairman----------Marjorie Olson

Student Loan; Latin American Fellowship and American Field Service

Chairman----------Lucy Miller

Religious Education

Chairman----------Irene Smith

Fine Arts.

Chairman----------Elizabeth Smith

Committees (Cont.)

Sale of Blind Goods

Chairman----------Frieda Williams

Garden Committee

Helen Hooton Thelma Seyfried
Helen Moore Frieda Williams

Reciprocity Committee

Eva Sharp
Bun Zigler Florence Bates

Program Committee

Helen Edwards
Ruth Hauser Marjorie Olson

In Memoriam

Think of them still as the same, and say
They are not dead, they are just away.

Miss Charm Sutherland---June 29, 1911
Mrs. Edna Bruch--------March 12, 1933.
Mrs. Alma Keller------January 2, 1934.
Miss Nan Wade-------September 23, 1937.
Mrs. Mary Switzer-------July 21, 1938
Miss Clara Woolman------June 28, 1940
Mrs. Mabel Dobbs---- November 26, 1945
MRS ETHEL PALMER April 14, 1950

DELTA
BETA
PHI

Sept — to — July
1948 - 1949

Delta Chapter

DELTA BETA PHI

Organized----------1907

Club Colors--Pearl White and Yale Blue

Club Collect

Keep us, O God, from pettiness,
Let us be large in thought, in word,
in deed;
Let us be done with fault-finding and
leave off self-seeking.
May we put away all pretense and meet
each other face to face without
self pity and without prejudice.
May we never be hasty in judgment and
always generous.
Teach us to put into action our better
impulses, straight forward and
unafraid.
Let us take time for all things; make
us grow calm, serene and gentle.
Grant that we may realize it is the
little things that create
differences; that in the big
things of life we are as one.
And may we strive to touch and to know
the great common womans heart of
us all and
O, Lord God, let us forget not, to be
kind.

Mary Stuart.

Order of Business

Call to order

Reading of minutes

Report of Treasurer

Reports of Committees

Unfinished Business

New Business

Program

Adjournment

Sept. 9, 1948

1:00 P.M. Luncheon--Glass House
Trip to Friendship Gardens
Meet at Mildred's--12:00 o'clock noon

Sept. 23, 1948

Hostess----------Florence Daum
Youth Conservation-Katherine Woolman

Oct. 7, 1948

Hostess----------Jane Ellis
Card Party

Oct. 21, 1948

Hostess--------Eva Sharp
Hallowe'en Party---Co-op Supper
Chairman---------Helen Edwards
Choose own Committee

Nov. 4, 1948

Hostess----------Agnes Ordung
The Plight of American Indians--
Bun Zigler

Nov. 18, 1948

Hostess----------Mildred Jettner
Education----------Marjorie Elsen

Dec. 2, 1948

Hostess----------Helen Hooton
Friendship Meeting----------8:00P.M.
Travel Talk and Movies on Alaska
Dorothy Kellogg
Choose own Committee

Dec. 16, 1948

Hostesses----Frieda Williams, Bess
Ethel Palmer, Lucy Miller, Irene Smith,
Katherine Woolman.
Christmas Dinner and Party at
Community Church

Dec. 31, 1948

Hostess----------Ruth Hauser
New Year's Eve Party--Co-op Supper
Chairman----------Ivy Mueller
Choose own committee

Jan. 13, 1949

Hostess----------Bun Zigler
Book Review-----Kathlyn Wade

Jan. 27, 1949

Hostess----------Margaret Jones
Election of Officers

Feb. 10, 1949

Hostess----------Sue Murphy
Valentine Party-----Co-op Dinner
Chairman----------Florence Bates
Choose own Committee

Feb. 24, 1949

Hostess----------Marjorie Olsen
Guest Speaker----Exchange Teacher
Evening Meeting

March 5, 1949

State Day Luncheon--Progress Club
Speaker-----Mrs. Sara A. Whitehurst

March 10, 1949

Hostess----------Prudence Davis
Card Party

March 24, 1949

Hostess----------Ivy Mueller
Millions in Music--Florence Dann

March 31, 1949

County Convention

April 9, 1949

Fashions of '49 and Card Party
High School Auditorium---8:00 P.M.
Ethel Palmer--------Chairman

April 21, 1949

Hostess----------Clara Evans
Art----------Elizabeth Smith

May 5, 1949

Hostess----------Hertha Hall
Card Party

May 19, 1949

Hostess----------Elizabeth Smith
G-Men of the Garden---Lucy Miller
Plant and Flower Exchange

June 2, 1949

Hostess----------Florence Bates
American Home----Helen Hooton

June 16, 1949

Hostess----------Mary Danielson
Is Protestantism Hopelessly Divided?----------Irene Smith

June 30, 1949

Hostess----------Bertha Shank
Card Party
Meet at Mildred's at 12 o'clock

July 14, 1949

Picnic----------Conservation Club
Introduction of new officers and resume' of past year and a half
Mildred Jettner
Members and their families
Chairman---------Marjorie Olson
Choose own committee

Members

Florence Bates
Mary Danielson
Prudence Davis
Florence Daum
Helen Edwards
Jane Ellis
Clara Evans
Ruth Hauser
Hertha Hall
Helen Hooton
Mildred Jettner
Margaret Jones
Ivy Mueller
Sue Murphy
Lucy Miller
Mae Massey
Marjorie Olsen
Agnes Ordung
Ethel Palmer
Bertha Shank
Eva Sharp
Bess Smith
Elizabeth Smith
Irene Smith
Katherine Woolman
Frieda Williams
Bun Zigler

Officers

President---------Mildred Jettner

1st Vice-President----Sue Murphy

2nd Vice President-----Eva Sharp

Secretary---------Frieda Williams

Treasurer----------Bun Zigler

Corresponding Sec.----Ivy Mueller

Flower Committee

Florence Daum-----Marjorie Olsen

Ruth Hauser

Program Committee

Frieda Williams-----Ethel Palmer

Lucy Miller

In Memoriam

One by one we miss the voices
That we loved so much to hear,
One by one their kindly faces
Into darkness disappear:
No one hears the door that opens
Through which they pass beyond recall,
Softer than the leaves of roses
One by one our loved ones fall.

Miss Charm Sutherland---June 29, 1911
Mrs. Edna Bruch--------March 12, 1933
Mrs. Alma Keller------January 2, 1934
Miss Nan Wade-------September 23, 1937
Mrs. Mary Switzer-------July 21, 1938
Miss Clara Wohlman------June 28, 1940
Mrs. Mabel Dobbs----November 26, 1945

OFFICERS OF DELTA BETA PHI

1919

Pres.	Gladys Massey
Vice Pres.	Ruth Hauser
Sec.	Bess Smith
Treas.	Jennie McCauley

1920

Pres.	~~Mrs. Ward~~ Bess Smith
Vice Pres.	Rose Wykoff
Sec.	Bunn Zigler
Treas.	Alice Garoutte

1921

Pres.	Edna Bruch
Vice Pres.	Rose Wykoff
Sec.	Clara Evans
Treas.	Grace Doyle

1922

Pres.	~~Mrs. Ward~~ Bess Smith
Vice Pres.	Alma Keller
Sec.	Rose Wykoff
Treas.	Grace Doyle

1923 + 1924

There are the officers found in 1st printed year book

Pres.	Also Alma Keller	Alice Garoutte
Vice Pres.	Era Sharp	Lillian Hoke
Sec.	Edna Bruch	Elizabeth Smith
Treas.	Margaret Jones	Edna Bruch

(Officers held office for 6 months only, so election will fall at right time for Federated Year Book.

1924 - 25

Pres.	Margie Jones
Vice Pres.	Rose Wykoff
Secretary	Jette White
Treas.	Katherine Woolman

Elected in May

1925 + 26

Pres.	Mildred Jettner
Vice Pres.	Jette White
Sec.	Emily Morgan
Treas.	Katherine Woolman

1926 + 1927

Pres.	India Green
Vice Pres.	Bunn Zigler
Sec.	Rose Wykoff
Treas.	Katherine Woolman

1927 + 28

Pres.	Irene Smith
Vice Pres.	Frieda Williams
Sec.	Helen Hooten
Treas.	Emily Morgan

1928 + 29

Pres.	Frieda Williams
Vice Pres.	Jette White
Sec.	Bunn Zigler
Treas.	Bess Smith

Helen Edwards

1952-1953

1952 1953

Delta Chapter

DELTA BETA PHI

New Carlisle, Indiana

Club Colors: Pearl White and Yale Blue

"Be not overcome of evil, but overcome evil with good".

CLUB COLLECT

Keep us, O God, from pettiness;
Let us be large in thought, in word, in deed;
Let us be done with fault-finding and
leave off self-seeking.
May we put away all pretense and meet each
other face to face without self pity
and without prejudice.
May we never be hasty in judgment and
always generous.
Teach us to put into action our better
impulses, straight forward and unafraid.
Let us take time for all things; make
us grow calm, serene and gentle.
Grant that we may realize it is the little

things that create differences; that
in the big things of life we are as one.
And may we strive to touch and to know the
great common woman's heart of us all and
O, Lord God, let us forget not, to be kind.

Mary Stuart.

ORDER OF BUSINESS

Call to Order

Reading of Minutes

Unfinished Business

Collection of dues

Program

Adjournment

OFFICERS

President.....Florence Daum

1st Vice-President.....Frieda Williams

2nd Vice-President.....Eva Sharp

Rec. Secretary.....Sue Murphy

Corres. Secretary.....Ivy Mueller

Treasurer.....Sue Murphy

COMMITTEES

Program Committee.....Sue Murphy
Margaret Jones
Lucy Miller

Flower Committee.....Freida Williams
Elizabeth Smith

Chairman of Blind Goods.....Margaret Jones

3 5 101

ACTIVE MEMBERS

Florence Bates relish
Florence Daum 64F04
Helen Edwards sweet taters
Jane Ellis
Clara Evans
Helen Hooten frf cocktail 61F40
Ruth Hauser 77M
Mildred Jettner 26M
Margaret Jones oysters 85W.
Mae Massey pay
Lucy Miller cra 48 rry salad
Bernice Unger
Myrt Palmer

Helen Moore 21F13
Ivy Mueller 23F07
Sue Murphy 68J
Marjorie Olsen 69M
Thelma Seyfried
Eva Sharp 26M
~~Bess Smith~~ oyster
Elizabeth Smith 49F14
Frieda Williams 62F12
~~Katherine Woolman~~
Bunn Zigler sol 63M.
Louise Zerkle
Flo McMullin

Sept. 11, 1952
Luncheon 12:30.....Morris Inn
Notre Dame Tour

Sept. 25, 1952
Hostess.....Bess Smith
Salad Bar 6:30
Roll Call.....My Funniest Experience

Oct. 9, 1952
Hostess.....Helen Edwards
Roll Call.....Ideas for Club Improvement

Oct. 23, 1952

Guest Night.....Library Basement
Sigma Chapter.....Guests
Subject......"Our Town"
Guest Speakers.....Rev. Paul Shepard
Rev. Hatfield
Frank Fisher
Mrs. Luther
Comm. Program.....Sue Murphy
Refreshments.....Margaret Jones
Arrangement.....Lucy Miller

Nov. 6, 1952

Hostess.....Sue Murphy
Roll Call.....New Ideas & Gadgets for Today's Home

Nov. 20, 1952

1:30 Dessert Luncheon

Hostess.....Mildred Jettner

7:00 Dinner.....Cards

Guests.....Our Husbands

Committee.....Marjorie Olsen

Bunn Zigler

Dec. 4, 1952

Hostess.....Margaret Jones

Brunch 11 o'clock

Tribune Building Tour

Dec. 18, 1952

Christmas Party.....Dinner 12:30

Hostesses.....Florence Daum
Helen Hooten
Eva Sharp
Ivy Mueller

Jan. 8, 1953

Hostess.....Eva Sharp

Roll Call.....Recipes

Election of Officers

Jan. 22, 1953

Hostess.....Bunn Zigler

Roll Call.....Definition of a Friend

Feb. 5, 1953

Hostess.....Marjorie Olsen

Program.....Olsen's Tour

Rogues Gallery

Feb. 19, 1953

Hostess.....Thelma Seyfried

Everybody's Birthday Party

White Elephant Exchange

March 5, 1953

Hostess.....Clara Evans

Roll Call.....Lenten Thoughts

March 19, 1953

Hostess.....Ruth Hauser
Roll Call.....Current Events

April 2, 1953

Hostess.....Katherine Woolman
Roll Call.....My Hobby

April 16, 1953

Hostess.....Lucy Miller
Pot Luck Supper.....6:30
Guests.....Our Boy Friend

April 30, 1953

Hostess.....Elizabeth Smith

Roll Call......"It's News To Me"

May 14, 1953

Hostess.....Frieda Williams

Roll Call.....Emily Post Says?

May 28, 1953

Hostess.....Helen Moore

Roll Call.....Pictures & Reports of our Grandchildren

June 11, 1953
Hostess.....Helen Hooten
Picnic Luncheon & Lawn Party.....12 o'clock
Roll Call.....Exhibit of New Flowers and Arrangements.

June 25, 1953
Hostess.....Florence Bates
Roll Call.....It Pays to Keep Cool

July 9, 1953
Hostess.....Jane Ellis
Roll Call.....Vacation Memories & Tips

July 23, 1953

Hostess.....Ivy Mueller

Roll Call.....If I Had My Life to Live Over

Aug. 16, 1953

Picnic

Committee.....Florence Daum

Ruth Hauser

Sue Murphy

IN MEMORIAM

Miss Charm Sutherland.....June 29, 1911
Mrs. Edna Bruch.....March 12, 1933
Mrs. Alma Keller.....January 2, 1934
Miss Nan Wade.....September 23, 1937
Mrs. Mary Switzer.....July 21, 1938
Miss Clara Woolman.....June 28, 1940
Mrs. Mabel Dobbs.....November 26, 1945
Mrs. Ethel Palmer.....April 13, 1950

"A THING AS UNIVERSAL AS DEATH,
MUST SURELY BE A BLESSING."

Delta Beta Phi

1953-1954

1953 1954

Delta Chapter

DELTA BETA PHI

New Carlisle, Indiana

Organized 1909

Club Colors: Pearl White and Yale Blue

"We walk by Faith, not by appearance."

ORDER OF BUSINESS

Call to Order

Reading of Minutes

Unfinished Business

Collection of dues

Program

Adjournment

CLUB COLLECT

Keep us, O God, from pettiness;
Let us be large in thought, in word, in deed;
Let us be done with fault-finding and leave off self-seeking.
May we put away all pretense and meet each other face to face without self pity and without prejudice.
May we never be hasty in judgment and always generous.
Teach us to put into action our better impulses, straight forward and unafraid.
Let us take time for all things; make us grow calm, serene and gentle.
Grant that we may realize it is the little things that create differences; that in the big things of life we are as one.
And may we strive to touch and to know the great common

woman's heart of us all and
O, Lord God, let us forget not, to be kind.

-- Mary Stuart.

OFFICERS

President.....Lucy Miller

1st Vice-President.....Frieda Williams

2nd Vice-President.....Ivy Mueller

Recording (and Corresponding Secretary).....Eva Sharp
Myrtle Palmer

Treasurer.....Florence Daum

COMMITTEES

Program Committee.....Florence Bates
Myrtle Palmer
Clara Evans

Flower Committee.....Louise Herkless
Helen Moore

Chairman of Blind Goods.....Helen Hooton

Sept. 10, 1953

6:30 Smorgosbord - Entertainment and Canasta

New Carlisle Conservation Club

Roll Call ..... "School Day Memories"

Hostesses ..... Myrtle Palmer

Florence Bates

Guests......"Our Boy Friend"

Sept. 24, 1953

Hostess.....Bernice Unger.....8:00 P.M.

Roll Call.....Favorite Recipes

Oct. 8, 1953

Hostess.....Mildred Jettner.....8:00 P.M.

Roll Call ..... "Quiz"

Oct. 22, 1953

Hostess.....Clara Evans.....1:30 P.M.
Roll Call .....'Hallowe'en Capers"

Nov. 5, 1953

Hostess.....Bunn Zigler.....8:00 P.M.
Roll Call ..... "Name A New Book"
Guest Book Reviewer ..... Mrs. Guy Brewer

Nov. 19, 1953

Hostess.....Helen Edwards.....8:00 P.M.
Roll Call.....'Favorite Trip"
Social Meeting

Dec. 3, 1953

Hostess.....Louise Herkless.....8:00 P.M.

Roll Call ..... "Favorite Poem"

Dec. 17, 1953

12:30 Noon .....Christmas Party

Hostess.....Lucy Miller

Program......"Jamaica".....By Gladys Carstens

Committee ..... Eva Sharp

Helen Hooton

Elizabeth Smith

Mildred Jettner

Mae Massey

Clara Evans

Myrtle Palmer

Jan. 7, 1954

Hostess.....Florence Daum.....8:00 P.M.
Guest Book Reviewer.....Kitty Wade

Jan. 21, 1954

Hostess.....Elizabeth Smith.....8:00 P.M.
Election of Officers

Feb. 4, 1954

Hostess.....Marjorie Olsen.....8:00 P.M.
Roll Call......"Valentine Quotation"
Valentine Exchange - 25¢ - Grab Bag
"Olsen's Tour"

Feb. 18, 1954

Hostess.....Margaret Jones.....Dessert Luncheon 1:30
Roll Call....."A Favorite Historical Event"

Mar. 4, 1954

Hostess.....Ruth Hauser.....8:00 P.M.
Roll Call....."Hobbies"

Mar. 18, 1954

Hostess.....Sue Murphy.....8:00 P.M.

Roll Call....."Luck of the Irish"

April 1, 1954

Hostess.....Helen Moore.....8:00 P.M.

Roll Call....."April Fool Tales"

April 15, 1954

Hostess.....Ivy Mueller

Roll Call....."Song Memories"

April 29, 1954

Hostess.....Thelma Seyfried.....8:00 P.M.
Roll Call....."A Trip I Would Like to Take"
Program....."My Tour of Europe".....Thelma Seyfried

May 13, 1954

Hostess.....Helen Hooton.....8:00 P.M.
Roll Call....."Famous Gardens"
Flower Exchange

May 27, 1954

Hostess.....Frieda Williams.....8:00 P.M.
Roll Call.....Recent Quips of our Grandchildren, also pictures

June 10, 1954

Hostess.....Jane Ellis.....8:00 P.M.

Roll Call..... "What's New in Radio and TV?"

June 24, 1954

Hostess.....Florence McMullin.....8:00 P.M.

Roll Call....."Summer Hints"

August 5, 1954

Hostess.....Florence Daum.....12:30 Noon

PICNIC

Committee.....Florence Bates

Ivy Mueller

Bernice Unger

ACTIVE MEMBERS

Florence Bates
Florence Daum
Helen Edwards
Jane Ellis
~~Clara Evans~~
~~Helen Hooton~~
Ruth Hauser
Louise Herkless
Mildred Jettner
Margaret Jones
Florence McMullin
Mae Massey
Lucy Miller

Helen Moore
Ivy Mueller
Sue Murphy
Marjorie Olsen
Myrtle Palmer
Thelma Seyfried
Eva Sharp
Elizabeth Smith
~~Bernice Unger~~
Frieda Williams
Katherine Woolman
Bunn Zigler

"Called Aside"

Oh, restful thought - He doeth all things well;
Oh, blessed sense, with Christ alone to dwell;
So in the shadow of Thy cross to hide,
We thank Thee, Lord, to have been called aside.

IN MEMORIAM

Miss Charm Sutherland ..... June 29, 1911
Mrs. Edna Bruch ..... March 12, 1933
Mrs. Alma Keller ..... January 2, 1934
Miss Nan Wade ..... September 23, 1937
Mrs. Mary Switzer ..... July 21, 1938
Miss Clara Woolman ..... June 28, 1940
Mrs. Mabel Dobbs ..... November 26, 1945
Mrs. Ethel Palmer ..... April 13, 1950
Mrs. Bess Smith ..... June 8, 1953

DELTA CHAPTER

ΔΒΦ

NEW CARLISLE, INDIANA

1954 - 1955

DELTA CHAPTER

DELTA BETA PHI

NEW CARLISLE, INDIANA

* * *

1954 - 1955

* * *

Organized 1909

* * *

CLUB COLORS - Pearl White and Yale Blue

* * *

"We walk by Faith,, not by appearance."

ORDER OF BUSINESS

* * *

Call to Order

Reading of Minutes

Unfinished Business

Collection of Dues

Program

Adjournment

CLUB COLLECT

* * *

Keep us, O God, from pettiness;

Let us be large in thought, in word, in deed;

Let us be done with fault-finding and leave off self-seeking.

May we put away all pretense and meet each other face to face without self pity and witout prejudice.

May we never be hasty in judgment and always generous.

Teach us to put into action our better impulses straight forword and unafraid.

Let us take time for all things; make us grow calm, serene and gentle.

Grant that we may realize it is the little things that creatt differences; that in the big things of life we are ~~a~~ one. at

And may we strive to touch and to know the great common human heart of us all and O, Lord God, let us forget not, to be kind.

Mary Stuart

OFFICERS

1954 - 1955

PRESIDENT ----------Lucy Miller
FIRST VICE-PRES. ------ Frieda Williams
SECOND VICE-PRES. --------- Ivy Muelier
RECORDING SECRETARY -- Margaret Jones
CORRESPONDING SEC'Y. --- Myrtle Palmer
TREASURER ---------- Florence McMullin

* * *

PROGRAM COMMITTEE

Thelma Seyfried Ruth Hauser
Helen Moore

* * *

FLOWER COMMITTEE

Marjorie Olsen Bunn Zigler

* * *

SCRAP BOOK CHAIRMAN -- Florence Bates
FLOWER FUND CHAIRMAN-Frieda Williams
CARD CHAIRMAN -------- Myrtle Palmer
BLIND GOODS CHAIRMAN -- Helen Hooten

SEPT. 9. 1954 1:00 P. M.
Luncheon at Hotel Whitcomb
St. Joseph, Michigan
Leave from the home of Lucy Miller by 12:00

* * *

SEPT. 23, 1954 8:00 P. M.
Hostess ---------- Bernice Unger
Book Review ---------- Mrs. Neil Wade

* * *

OCT. 7, 1954 8:00 P. M.
Hostess ---------- Mildred Jettner
Floral Arrangements ---- Mrs. Cecil A. Reed
Mishawaka, Ind.

* * *

OCT. 21, 1954 6:00 P. M.
Halloween Party
Hostess ---------- Helen Hooten
Pot Luck
Husbands as Guests

NOV. 4, 1954 8:00 P. M.

Hostess ---------- Helen Edwards

Program to be arranged by Hostess

* * *

NOV. 18, 1954 8:00 P. M.

Hostess ---------- Frieda Williams

Social Meeting

* * *

DEC. 2, 1954 8:00 P. M.

Hostess ---------- Lucy Miller

Guests ---- Rev. and Mrs. Walter G. Parker

Slides and Talk ---------- Rev. Parker

* * *

DEC. 16, 1954 1:00 P. M.

Hostess ---------- Thelma Seyfried

Christmas Party

Committee for Food and Entertainment ---
Bunn Zigler, Chairman
Mildred Jettner, Helen Edwards

JAN. 6, 1955 8.00 P. M.

Hostess ---------- Marjorie Olsen

Election of Officers

Movies by Hostess

—-:-—

JAN. 20, 1955 8:00 P. M.

Hostess ---------- Eva Sharp

Guests --------- Rev. and Mrs. Jay L. Clow

Talk by Rev. Clow on Missionary Experiences and Travel

* * *

FEB. 3, 1955 8:00 P. M.

Hostess ---------- Margaret Jones

Valentine Party

* * *

FEB. 17, 1955 8:00 P. M.

Hostess ---------- Ruth Hauser

Guest ---------- Mrs. Waldemar Driscoll

Talk on Home Economics in the Community

MARCH 3, 1955 8:00 P. M.

Hostess ---------- Louise Herkless
Social Meeting

* * *

MARCH 17, 1955 8:00 P. M.

Hostess ---------- Ivy Mueller
St. Patrick's Party

* * *

MARCH 31, 1955 8:00 P. M.

Hostess ---------- Bunn Zigler
Musical Appreciation
Program to be arranged by Committee

* * *

APRIL 14, 1955 8:00 P. M.

Joint meeting with Sigma Chapter and Guests to be held in Community Church Hall with Special Speaker
Committee ------ Myrtle Palmer, Chairman
Florence Daum, Helen Moore

* * *

APRIL 28, 1955 8:00 P. M.

Hostess ---- --------- Florence McMullin
Trusts, Wills and Estate Planning ----- ----
---- Charles H. Beutter, St. Joseph Bank and Trust Co., South Bend, Ind.

MAY 12, 1955 8:00 P. M.

Hostess ---------- Jane Ellis
Social Meeting

* * *

MAY 26, 1955 8:00 P. M.

Hostess ---------- Helen Moore
Garden Party - Flower Exchange

* * *

JUNE 9,1955 1:00 P. M.

Luncheon at Spalding Hotel and Tour of Friendship Gardens at Michigan City, Ind.

* * *

JUNE 23, 1955 8:00 P. M.

Hostess ---------- Florence Bates
Social Meeting

* * *

AUG. 7, 1955 PICNIC at 1:00 P. M.

Potluck Dinner - Supper at Lions Club House
Inactive Members - Husbands - Guests
Committee on Food and Entertainment:
Marjorie Olsen, Chairman, Bernice Unger, Louise Herkless, Ivy Meuller, Ruth Hauser
Thelma Seyfried

ACTIVE MEMBERS

* * *

FLORENCE BATES
FLORENCE DAUM
HELEN EDWARDS
JANE ELLIS
INDIA GREEN
HELEN HOOTEN
RUTH HAUSER
LOUISE HERKLESS
MILDRED JETTNER
MARGARET JONES
FLORENCE McMULLIN
MAE MASSEY
LUCY MILLER
HELEN MOORE
IVY MEULLER
SUE MURPHY
MARJORIE OLSEN
MYRTLE PALMER
THELMA SEYFRIED
EVA SHARP
ELIZABETH SMITH
BERNICE UNGER
FRIEDA WILLIAMS
BUNN ZIGLER

IN MEMORIAM

* * *

"CALLED ASIDE"

Oh, restful thought - He doeth all things well;
Oh, blessed sense, with Christ alone to dwell,
So in the shadow of Thy cross to hide,
We thank Thee, Lord, to have been called aside.

Miss Charm Sutherland - June 29, 1911
Mrs. Edna Bruch - March 12, 1933
Mrs. Alma Keller - January 2, 1934
Miss Nan Wade - September 23, 1937
Mrs. Mary Switzer - July 21, 1938
Miss Clara Woolman - June 28, 1940
Mrs. Mabel Dobbs - November 26, 1945
Mrs. Ethel Palmer - April 13, 1950
Mrs. Bess Smith - June 8, 1953

REVISED BY-LAWS

* * *

DELTA CHAPTER of DELTA BETA PHI

September, 1953 By-Laws Revised and copy typed for front of Secretary's Book No. IV by two of the Committee appointed by the President Florence Daum - Eva Sharp and Lucy Miller.

ARTICLE I

The Delta Chapter of the Delta Beta Phi shall meet every two weeks on Thursday, except in August when club has one meeting, the Annual Picnic. Hostess to state whether it shall be an afternoon or evening meeting.

ARTICLE II

The Officers of the club shall be President, First and Second Vice President, Recording Secretary, Treasurer and Corresponding Secretary . They shall be elected in January and take office the first meeting in September of the same year.

ARTICLE III

Parliamentary Procedure shall be used durina all business sessions and eight active members shall constitute a quorum for the transaction of business, except at election of officers, voting on an amendment to the By-Laws, or voting on a candidate for membership, when a majority of the active members must be present.

ARTICLE IV

All questions shall be voted upon and in all cases majority rules, except when voting for a candidate for membership when three-fourths of active members must be present.

ARTICLE V

Candidates names must be submitted at a meeting and voted upon at the next meeting, the corresponding secretary to notify all members to be present.

ARTICLE VI

When balloting on the name of a proposed candidate, there must be at least three negative votes before her name is discarded. The name will be voted upon at one meeting only.

ARTICLE VII

There shall be no formal initiation, but candidate shall take the pledge. Procedure will be found for use in back of Book IV.

ARTICLE VIII

Club dues shall be Two Dollars and Fifty cents ($2.50) paid annually.

ARTICLE IX

The Treasurer shall give her report Bi-Monthly

ARTICLE X

The President shall appoint a Flower Committee of two members, a Program committee of three members, and a Blind Goods chairman.

ARTICLE XI

Flower committee shall be given authority to purchase flowers or gift for seriously ill members, or their husband, mother or father, expense not to exceed current prices.

ARTICLE XII

Flower committee is responsible for the purchase and placing of flowers or plants on graves of deceased members on Memorial Day, expense for each not to exceed One Dollar ($1.00).

ARTICLE XIII

In the event of the death of a Club member, flowers purchased by committee not to exceed Ten Dollars (10.00).

ARTICLE XIV

In the event of the death of one of the immediate family of a Club member, flowers purchased by committee not to exceed Five Dollars ($5.00). Immediately of Club member shall include husband, children, mother or father.

ARTICLE XV

A Flower Fund shell be kept and Firsh Vice-President in charge of collections, which shall be taken at each meeting, report of amount collected given and money given to Treasurer.

ARTICLE XVI

Club is to keep within the Budget and donations to Red Cross, Health Bond, Heart Fund, ceed Two Dollars ($2.00) each.

ARTICLE XVII

Membership is not limited to a stated number of members and Inactive members may become active again without voting on same.

Signed:

Eva Sharp
Lucy Miller

OFFICERS OF DELTA BETA PHI

1929 + 30

Pres.	Alice Garoutte
Vice Pres.	Katherine Woolman
Sec.	Prudence Davis
Treas.	Mary Danielson

1930 + 31

Pres.	Edna Bruch
Vice Pres.	Bunn Zigler
Sec.	Margaret Jones
Treas.	Frieda Williams

1931 + 32

Pres.	Rose Wykoff
Vice Pres.	Prudence Davis
Sec.	India Green
Treas.	Bunn Zigler

1932 + 33

Pres.	Helen Hooten
Vice Pres.	Prudence Davis
Sec.	Gertrude White
Treas.	Bunn Zigler

1933 - 34

Pres.	Bess Smith
Vice Pres.	Edna Bruch
Sec.	Alma Keller
Treas.	Bunn Zigler

1934 - 35

Pres.	Prudence Davis
Vice Pres.	Helen Edwards
Sec.	Alice Garoutte
Cor.Sec.	Agnes Ordung
Treas.	Marjorie Jones

1935 - 36

Pres.	Prudence Davis
Vice Pres.	Rose Wykoff
Sec.	Bunn Zigler
Cor.Sec.	Sue Murphy
Treas.	Margaret Jones

1936 - 37

Pres.	Jane Bulla
Vice Pres.	Lucy Miller
Sec.Vice Pres.	Rose Wykoff
Sec.	Bunn Zigler
Cor. Sec.	Sue Murphy
Treas.	Marjorie Jones

1937 - 38

Pres.	Jane Ellis
1st Vice Pres.	Lucy Miller
2nd " "	Rose Wykoff
Sec.	Agnes Ordung
Cor.Sec.	Sue Murphy
Treas.	Bess Smith

ΔΒΦ

1956-1957

2 Phe-Phi

Delta Chapter

DELTA BETA PHI

1956 - 1957

* * *

New Carlisle, Indiana

* * *

Organized 1907

* * *

CLUB COLORS
Pearl White and Yale Blue

* * *

"Why stay we on earth unless to grow?"

PLEDGE TO THE FLAG

I pledge allegiance to the flag of the United States of America, and to the Republic for which it stands; one nation, under God, indivisible, with liberty and justice for all.

* * *

ORDER OF PROCEDURE

Call to Order
Collect
Roll Call
Reading of Minutes
Communications
Treasurer's Report
Unfinished Business
New Business
Flower Fund Collection
Adjournment
Program

CLUB COLLECT

* * * * *

Keep us, O God, from pettiness;
Let us be done with fault-finding and leave off self-seeking.
May we put away all pretense and meet each other face to face, without self-pity and without prejudice.
May we never be hasty in judgment and always generous.
Teach us to put into action our better impulses, straightforward and unafraid.
Let us take time for all things; make us grow calm, serene and gentle.
Grant that we may realize it is the little things that create differences; that in the big things of life we are as one.
And may we strive to touch and to know the great common woman's heart of us all,
And O Lord God, let us not forget to be kind.

--Mary Stewart.

Let us be large in thought in word, in deed.

OFFICERS

PRESIDENT - - - - - - - Lucy Miller
FIRST VICE-PRES. - - - Helen Moore
SECOND VICE-PRES. - Frieda Williams
RECORDING SECRETARY--Marjorie Olsen
CORRESPONDING SEC'Y. - Myrtle Palmer
TREASURER - - - - Florence McMullin

* * *

PROGRAM COMMITTEE

Helen Hooton Eva Sharp
Mildred Jettner

* * *

FLOWER and GIFT COMMITTEE

Bun Zigler Thelma Seyfried

* * *

CHAIRMEN

BLIND GOODS - - - - Florence Daum
CARDS * - - - - - Myrtle Palmer
FLOWER FUND - - - - Helen Moore
SCRAP BOOK - - - - Margaret Jones

SEPT.6, 1956 8:00P.M.

Hostess - - - - Helem Edwards
Roll Call - - - Step Savers
Social Hour

* * *

SEPT. 20, 1956 8:00 P.M.

Hostess - - - - Jane Ellis
Roll Call - - Money Stretchers
Liturgical Colors in Protestant
Chruches - - Helen Borden

* * *

OCT.4, 1956 8:00 P.M.

Hostess - - - - Ruth Hauser
Roll Call - - - Health Hints
Social Hour

* * *

OCT. 18, 1956 8:00 P.M.

Hostess - - - - Lucy Miller
Roll Call - - - Travel Tips
Pictures Bertha Shank

NOV. 1, 1956 8:00 P.M.

Hostess - - - Mildred Jettner
Roll Call - Songs We Used To Sing
Social Song Fest

* * *

NOV. 15, 1956 8:00 P.M.

Hostess - - - Margaret Jones
Roll Call - - A Gift I Teasure
Gift Wrapping - - Winnie Watson

* * *

NOV. 29, 1956 8:00 P.M.

Hostess - - Florence McMullin
Roll Call - New Ideas In Cooking
Social Hour

* * *

DEC. 13, 1956

Hostess - - - - Helen Hooton
Roll Call - - Christmas Carols
Committee - - - Helen Edwards
Marjorie Olsen, Frieda Williams

JAN. 3, 1957 8:00 P.M.

Hostess - - - - Helen Moore
Roll Call - - Quotations from Shakespeare
Book Review - - - Kitty Wade

* * *

JAN. 17, 1957 8:00 P.M.

Hostess - - - Marjorie Olsen
Roll Call - - Most Embarrassing Moment
Social Hour

* * *

JAN. 31, 1957 8:00 P.M.

Hostess - - - Myrtle Palmer
Roll Call - - - - Proverbs
Charity Drives, Questions & Answers
Marjorie Olsen

* * *

FEB. 14, 1957 8:00 P.M.

Hostess - - - Thelma Seyfried
Roll Call - My Favorite Recipe
Social Hour

FEB. 28, 1957 8:00 P.M.

Hostess - - - - Helen Borden
Roll Call - - - Favorite Poet
Social Hour

* * *

MAR. 14, 1957 8:00 P.M.

Hostess - - - Elizabeth Smith
Roll Call - - - Current Events
Social Hour

* * *

MAR. 28, 1957 8:00 P.M.

Hostess - - - Frieda Williams
Club History - - - Part One
Eva Sharp, Margaret Jones

* * *

APRIL 11, 1957 8:00 P.M.

Hostess - - - - Bun Zigler
Club History - - - Part Two
Eva Sharp, Margaret Jones

APRIL 25, 1957 8:00 P.M.

Hostess - - - - Bertha Shane
Roll Call - Interesting Americans
Social Hour

* * *

MAY 9, 1957 8:00 P.M.

FRIENDSHIP NIGHT
Hostess - - - - Eva Sharp
Roll Call - - Bible Quotation
Celanese Style Film

* * *

MAY 23, 1957 8:00 P.M.

Hostess - - - - Florence Daum
Roll Call - - - Flower Quotation
Flower Exchange

* * *

JUNE 6, 1957 8:00 P.M.

Hostess - - - Florence Bates
Roll Call - - Women In The News
Social Hour

JUNE 25, 1957

PICNIC

New Carlisle Conservation Club

Committee to Be Announced

IN MEMORIAM

* * *

Peace and rest at last have come,
All the day's long toil is past,
And each heart is whispering
"Home, Home at last."

Miss Charm Sutherland- June 29,1911

Mrs. Edna Bruch - - March 12,1933

Mrs. Alma Keller - January 2,1934

Miss Nan Wade - - September 23,1937

Mrs. Mary Switzer - - July 21,1938

Miss Clara Woolman - - June 28,1940

Mrs. Mabel Dobbs - November 26,1945

Mrs. Ethel Palmer - - April 13,1950

Mrs. Bess Smith - - - - June 8,1953

Mrs. Jennie McCauley

Mrs. Agnes Ordung - - - May 25,1955

223 Lyk Harding

ACTIVE MEMBERS

P.E.O.

Florence Bates — OK
~~Helen Borden~~
Florence Daum — OK
Helen Edwards
Jane Ellis — OK
~~India Green~~
Helen Hooton
Ruth Hauser
Mildred Jettner
Margaret Jones — OK
Mae Massey
Florence McMullin
Lucy Miller
Helen Moore
Ivy Mueller — ?
~~Marjorie Olsen~~
Myrtle Palmer
Thelma Seyfried
~~Bertha Shank~~
Eva Sharp
Elizabeth Smith
Frieda Williams
Bun Zigler

OK, Sue Murphy -
Kathryn Reed -

Sue - rolls - ham - escallop - sweet potatoes - green veg - salad - dessert - relishes

Helen
Marge
~~Jane~~
Mildred
~~Lucy~~
~~Bun~~

Truesdale Funeral Home.
11 A.M.

Kalamazoo -

Thurs - 1:30 →

286 Loren -

Key-well House -

DELTA CHAPTER

Δ B Φ

NEW CARLISLE - INDIANA

1955 - 1956

DELTA CHAPTER

DELTA BETA PHI

NEW CARLISLE, INDIANA

* * *

1955 - 1956

* * *

Organized 1907

* * *

CLUB COLORS - Pearl White and Yale Blue

* * *

"Why stay we on earth unless to grow?"

PLEDGE TO THE FLAG

I pledge allegiance to the Flag of the United States of America, and to the Republic for which it stands; one Nation, under God, indivisible, with liberty and justice for all.

* * *

ORDER OF PROCEDURE

Call to Order
Collect
Roll Call
Reading of Minutes
Communications
Treasurer's Report
Unfinished Business
New Business
Flower Fund Collection
Adjournment
Program

CLUB COLLECT

* * *

Keep us, O God, from pettiness;

Let us be large in thought, in word, in deed;

Let us be done with fault-finding and leave off self-seeking.

May we put away all pretense and meet each other face to face without self pity and without prejudice.

May we never be hasty in judgment and always generous.

Let us take time for all things; make us to grow calm, serene, gentle.

Teach us to put into action our better impulses straight forward and unafraid.

Grant that we may realize it is the little things that create differences; that in the big things of life we are at one.

And may we strive to touch and to know the great common human heart of us all and O, Lord God, let us forget not, to be kind.

Mary Stewart

OFFICERS

PRESIDENT _____ Lucy Miller
FIRST VICE-PRESIDENT ____ Helen Moore
SECOND VICE-PRESIDENT ____ Ivy Mueller
RECORDING SECRETARY ____
CORRESPONDING SEC'Y. __ _Myrtle Palmer
TREASURER _____ Florence McMullin

* * *

PROGRAM COMMITTEE

Florence Daum Helen Borden
Margaret Jones

* * *

FLOWER and GIFT COMMITTEE

Eva Sharp Bunn Zigler

* * *

CHAIRMEN

SCRAP BOOK _____ Mae Massey
BLIND GOODS _____ Mildred Jettner
FLOWER FUND _____ Helen Moore

SEPT. 8, 1955 8:00 P. M.

Hostess _____ Helen Edwards
Roll Call _____ School Memories
The School Field _____ James Hauser

* * *

SEPT. 22, 1955 8:00 P. M.

Hostess _____ Bernice Unger
Roll Call _____ Have you heard?
Cards

* * *

OCT. 6, 1955 8:00 P. M.

Hostess _____ Frieda Williams
Roll Call Other Person I'd Most Like to Be
Book Review _____ Marguerite Proud

* * *

OCT. 20, 1955 8:00 P. M.

Hostess _____ Ivy Mueller
Roll Call ____ Bring and Model an Old Hat
Hat Style Show _____ Mrs. Weinstock

NOV. 3, 1955 8:00 P. M.

Hostess _____ Ruth Hauser
Roll Call _____ A Turkish Custom
Pictures and Talk _____ Jack Hauser

* * *

NOV. 17, 1955 8:00 P. M.

Hostess _____ Helen Borden
Roll Call _____ My. Favorite Childhood Game
Cards

* * *

DEC. 1, 1955 8:00 P. M.

Hostess _____ Lucy Miller
Roll Call _____ My Favorite Christmas Carol
Travelogue "Holy Land" _____ Mrs. Otto Zeiger

* * *

DEC. 15, 1955 6:00 P. M.

Dinner Party - Place to be announced
White Elephant Gift Exchange
Committee Bunn Zigler, Thelma Seyfried
Helen Moore, Mae Massey

JAN. 5, 1956 8:00 P. M.

Hostess _____ Eva Sharp
Roll Call _____ New Year Resolution
Husbands as Guests
Cards

* * *

JAN. 19, 1956 8:00 P. M.

Hostess _____ Florence McMullin
Roll Call _____ A Riddle
Election of Officers
Book Review _____ Mrs. Marguerite Watt

* * *

FEB. 2, 1956 8:00 P. M.

Hostess _____ Mildred Jettner
Roll Call _____ Time Savers
Cards

* * *

FEB. 16, 1956 8:00 P. M.

Hostess _____ Marjorie Olsen
Roll Call _____ A Mexican Custom
Pictures of Mexico _____ Mrs. John Barnhart

MARCH 1, 1956 8:00 P. M.

Hostess ---------- Helen Moore
Roll Call -------- Bring Own Baby Picture
Book Review ---------- Kathlyn Wade

* * *

MARCH 15, 1956 8:00 P. M.

Hostess ---------- Florence Bates
Roll Call ---------- A Limerick
Demonstration by Beauty Operator

* * *

APRIL 5, 1956 8:00 P. M.

Hostess ---------- Jane Ellis
Roll Call ---------- A Bible Quotation
Cards

* * *

APRIL 19, 1956 8:00 P. M.

Hostess ---------- Myrtle Palmer
Roll Call ---------- My Favorite TV Show
Michigan Blossom Festival --- Gene Lauver

MAY 3, 1956 8:00 P. M.

Hostess ---------- Margaret Jones
Roll Call ---------- Club Memories
Plant Exchange

* * *

MAY 17, 1956 8:00 P. M.

Bring A Guest

Hostess ---------- Helen Hooton
Roll Call ---------- A New Gadget
"Your Home Charming" Program presented through the courtesy of Consumer Relations Dept. of the Celanese Corp. of America
Committee Lucy Miller, Florence Bates
Marjorie Olsen, Ruth Hauser

* * *

JUNE 7, 1956 8:00 P. M.

Hostess ---------- Elizabeth Smith
Roll Call ---------- A Current Event
Social Security ----- Questions and Answers

* * *

JUNE 24, 1956 6:30 P. M.

PICNIC

Hostess ---------- Florence Daum
Husbands as Guests
Committee ---- Ivy Mueller, Frieda Williams
Helen Borden, India Green

ACTIVE MEMBERS

* * *

FLORENCE BATES
HELEN BORDEN
FLORENCE DAUM
HELEN EDWARDS
JANE ELLIS
INDIA GREEN
HELEN HOOTEN
RUTH HAUSER
MILDRED JETTNER
MARGARET JONES
FLORENCE McMULLIN
MAE MASSEY
LUCY MILLER
HELEN MOORE
IVY MUELLER
MARJORIE OLSEN
MYRTLE PALMER
THELMA SEYFRIED
EVA SHARP
ELIZABETH SMITH
BERNICE UNGER
FRIEDA WILLIAMS
BUNN ZIGLER
Alice Garoutte
Irene Smith

IN MEMORIAM

* * *

"From a sweet and noble life, there springs influence which can never die — it is the fragrance of an immortal soul".

Miss Charm Sutherland	------	June 29, 1911
Mrs. Edna Bruch	-	March 12, 1933
Mrs. Alma Keller	-	January 2, 1934
Miss Nan Wade	-	September 23, 1937
Mrs. Mary Switzer	-	July 21, 1938
Miss Clara Woolman	-	June 28, 1940
Mrs. Mabel Dobbs	-	November 26, 1945
Mrs. Ethel Palmer	-	April 13, 1950
Mrs. Bess Smith	-	June 8, 1953
Mrs. Jennie McCauley		
Mrs. Agnes Ordung	-	May 25, 1955

OFFICERS OF DELTA BETA PHI

1938 - 39

Pres.	Ruth Hauser
1st Vice Pres.	Lucy Miller
2nd " "	Rose Wykoff
Sec.	Sue Murphy
Cor.Sec.	Hertha Hall
Treas.	Bess Smith

1939 - 40

Pres.	Ruth Hauser
1st Vice Pres.	Lucy Miller
2nd " "	Rose Wykoff
Sec.	Sue Murphy
Cor. Sec.	Florence Bates
Treas.	Bess Smith
Reporter	Margaret Jones

1940 - 41

Pres.	Dorothy Smith
1st Vice Pres.	Marjorie Jones
2nd " "	Rose Wykoff
Sec.	Bunn Zigler
Cor.Sec.	Bess Smith
Treas.	Alice Garoutte
Reporter	Marjorie Jones

1941 - 42

Pres.	Dorothy Smith
1st Vice Pres.	Marjorie Jones
2nd " "	Rose Wykoff
Sec.	Bunn Zigler
Cor.Sec.	Bess Smith
Treas.	Elizabeth Smith
Reporter	Marjorie Jones

1942 - 43

Pres.	Marjorie Jones
1st Vice Pres.	Mary Danielson
2nd " "	Helen Edwards
Sec.	Jane Ellis
Cor. Sec.	Bess Smith
Treas.	Elizabeth Smith

1943 - 44

Pres.	Helen Edwards
1st Vice Pres.	Bess Smith
2nd " "	Marjorie Olsen
Sec.	Dorothy Smith
Treas.	Elizabeth Smith
Cor. Sec.	Sue Murphy

1944 - 45

Pres.	Helen Edwards
1st Vice Pres.	Bess Smith
2nd " "	Marjorie Olsen
Sec.	Ruth Hauser
Cor. Sec.	Sue Murphy
Treas.	Elizabeth Smith

DELTA CHAPTER

Δ

B

Φ

NEW CARLISLE, INDIANA

1958 - 1959

DELTA CHAPTER

DELTA BETA PHI

NEW CARLISLE, INDIANA

1958 - 1959

Organized 1907

CLUB COLORS - Pearl White and Yale Blue

PLEDGE TO THE FLAG

I pledge allegiance to the Flag of the United States of America, and to the Republic for which it stands; one Nation, under God, indivisible, with liberty and justice for all.

PRAYER

"Oh, God, of whom we ask so much,
Help us to listen sometimes for what
Thou dost ask of us,"

ORDER OF PROCEDURE

Call to Order
Collect
Roll Call
Reading of Minutes
Communications
Treasurer's Report
Unfinished Business
New Business
Flower Fund Collection
Adjournment
Program

CLUB COLLECT

Keep us, O God, from pettiness;

Let us be large in thought, in word, in deed;

Let us be done with fault-finding and leave off self-seeking.

May we put away all pretense and meet each other face to face, without self pity and without prejudice.

May we never be hasty in judgment and always generous.

Teach us to put into action our better impulses straightforward and unafraid.

Let us take time for all things; make us to grow calm, serene and gentle.

Grant that we may realize it is the little things that create differences; that in the big things of life we are as one.

And may we strive to touch and to know the great common human heart of us all and O, Lord God, let us forget not, to be kind.

Mary Stewart

OFFICERS

PRESIDENT _____ Mildred Jettner
FIRST VICE PRESIDENT _____ Helen Moore
SECOND VICE PRESIDENT __ Frieda Williams
RECORDING SECRETARY ____ Helen Borden
CORRESPONDING SEC'Y ___ Myrtle Palmer
TREASURER _____ Florence McMullin

PROGRAM COMMITTEE

Florence Bates
Myrtle Palmer
Florence Daum
Ivy Mueller

FLOWER and GIFT COMMITTEE

Lucy Miller
Helen Moore
Eva Sharp

FINANCE - Helen Borden, Thelma Margolis
Helen Hooton
BLIND GOODS _____ Helen Borden
CARDS _____ Myrtle Palmer
FLOWER FUND _____ Helen Moore
SCRAP BOOK _____ Margaret Jones

SEPTEMBER 4, 1958 1:00 P. M.

Luncheon at "Mary's Restaurant" Laporte
Cards

SEPTEMBER 18, 1958 8:00 P. M.

Hostesses _____ Margaret Jones. Jane Ellis
Program _____ Hostess Choice

OCTOBER 2, 1958 8:00 P, M,

Hostess _____ Lucy Miller
Alaska Films _____ Mrs. Charles F. Post

OCTOBER 16, 1958 8:00 P. M.

Hostess _____ Helen Edwards
Book Review _____ Kathlyn Wade

OCTOBER 30. 1958 8:00 P. M.

Hostess _____ Frieda Williams
Program _____ Hostess Choice

NOVEMBER 13. 1958 8:00 P. M.

Hostess ---------- Helen Moore

Program ---------- Hostess Choice

NOVEMBER 20. 1958 8:00 P. M.

Hostess ---------- Thelma Margolis

Program ---------- Hostess Choice

DECEMBER 4. 1958 8:00 P. M.

Hostess ---------- Eva Sharp

Program ---------- Hostess Choice

DECEMBER 18. 1958 8:00 P. M.

CHRISTMAS PARTY

At Bob's Barbeque, Rolling Prairie, Ind.

Cards at Home of Florence Daum

Committee - Florence Bates, Florence Doum
Elizabeth Smith, Mae Massey

JANUARY 8, 1959 8.00 P. M.

Hostess ---------- Ruth Haussr

Films -- International

JANUARY 22, 1959 8:00 P. M.

Hostess ---------- Katherine Reed

Program ---------- Hostess Choice

Election of Officers

FEBRUADY 5, 1J59 8:00 P. M.

Hostess ---------- Florence McMullin

Program ---------- Hostess Choice

FEBRUARY 19, 1959 8:00 P. M.

Hostess ----------, Bunn Zigler

Book Review --------- Marguerite Proud

MARCH 5, 1959 8:00 P, M.

Hostess ---------- Mildred Jettner

Cards

MARCH 19, 1959 8.00 P. M.

Hostess ---------- India Green

(At home of Helen Borden)

Program ---------- Hostess Choice

APRIL 2. 1959 8:00 P, M.

Hostess ---------- Bertha Shank

Program ---------- Hostess Choice

APRIL 16, 1959 8:00 P. M,

Hostess ---------- Myrtle Palmer

Program ---------- Hostess Choice

APRIL 30, 1959 8:00 P. M.

Hostess ---------- Ivy Mueller

Program ---------- Hostess Choice

MAY 14, 1959 8:00 P, M,

Hostess ---------- Marge Olsen

Program ---------- Hostess Choice

MAY 28, 1959 8:00 P. M.

Hostess ---------- Helen Hooton

Program ---------- Hostess Choice

JUNE 11, 1959 8:00 P., M.

Hostess ---------- Helen Borden

Program ---------- Hostess Choice

SUNDAY. JUNE 28. 1959

Picnic Dinner at 12:30 P. M.

American Legion Club House

Committee -- Bunn Zigler. Elizabeth Smith

Frieda Williams

ACTIVE MEMBERS

FLORENCE BATES
HELEN BORDEN
FLORENCE DAUM
HELEN EDWARDS
JANE ELLIS
INDIA GREEN
HELEN HOOTON
RUTH HAUSER
MILDRED JETTNER
MARGARET JONES
THELMA MARGOLIS
FLORENCE McMULLIN
MAE MASSEY
LUCY MILLER
HELEN MOORE
IVY MUELLER MARGE OLSEN
MYRTLE PALMER
KATHERINE REED
BERTHA SHANK
EVA SHARP
ELIZABETH SMITH
FRIEDA WILLIAMS
BUNN ZIGLER

IN MEMORIAM

"The grave is only where we lay
The Soul, for its' eternal spring."

Miss Charm Sutherland ----- June 29, 1911
Mrs. Edna Bruch - March 12, 1933
Mrs. Alma Keller - January 2, 1934
Miss Nan Wade - September 23, 1937
Mrs. Mary Switzer - July 21, 1938
Miss Clara Woolman - June 28, 1940
Mrs. Mabel Dobbs - November 26, 1945
Mrs. Jennie McCauley - September 22, 1948
Mrs. Ethel Palmer - April 13, 1950
Mrs. Bess Smith - June 8, 1953
Mrs. Agnes Ordung - May 25, 1955
Mrs. Eleanor Miller - December 9, 1955
Mrs. Inez Mitchell - April 8, 1957

DELTA CHAPTER

Δ B Φ

Golden Anniversary

NEW CARLISLE - INDIANA

1957 - 1958

Golden Anniversary

DELTA CHAPTER

1957 - 1958

NEW CARLISLE, INDIANA

Organized 1907

CLUB COLORS - Pearl White and Yale Blue

"Why stay we on earth unless to grow?"

CHARTER MEMBERS

MILDRED HAUSER
EVA HAUSER
INDIA SUTHERLAND
AGNES CARNEY
MARY ACKERMAN

FIRST OFFICERS

President ---------- Bunn Wykoff Zigler
Vice President -------- Leona Darstein Hall
Secretary ------ Maybelle France VanDusen
Treasurer ---------- Nan Wade

PAST PRESIDENTS

Bunn Wykoff Zigler, 1907
Edna Coleman Bruch, 1908, 9, 21 & 30
Rose Wykoff, 1910, 14, 15 & 31
Charm Sutherland, 1911
Gladys Massey, 1912, 13 & 19
Gladys Holling, 1916
India Green, 1917, 26
Bess Smith, 1918, 20, 22 & 33
Alma Keller, 1923
Margaret Jones, 1924 & 42
Mildred Jettner, 1925, 48, 48 & 57
Irene Smith, 1927
Frieda Williams, 1928
Alice Goroutte, 1929
Helen Hooton, 1932
Prudence Davis, 1934, 35
Jane Ellis, 1936, 37
Ruth Hauser, 1938, 39
Dorothy Smith, 1940, 41
Helen Edwards, 1943, 44
Agnes Ordung, 1945
Marjorie Olsen, 1946
Sue Murphy, 1949, 50
Florence Daum, 1951, 52
Lucy Miller, 1953, 54, 55 & 56

PLEDGE TO THE FLAG

I pledge allegiance to the Flag of the United States of America, and to the Republic for which it stands; one Nation, under God, indivisible, with liberty and justice for all.

ORDER OF PROCEDURE

Call to Order
Collect
Roll Call
Reading of Minutes
Communications
Treasurer's Report
Unfinished Business
New Business
Flower Fund Collection
Adjournment
Program

CLUB COLLECT

Keep us, O God, from pettiness;

Let us be large in thought, in word, in deed;
Let us be done with fault-finding and leave off self-seeking.

May we put away all pretense and meet each other face to face, without self pity and without prejudice.

May we never be hasty in judgment and always generous.

Teach us to put into action our better impulses straightforward and unafraid.

Let us take time for all things; make us to grow calm, serene and gentle.

Grant that we may realize it is the little things that create differences; that in the big things of life we are at one.

And may we strive to touch and to know the great common human heart of us all and O, Lord God, let us forget not, to be kind.

Mary Stewart

OFFICERS

PRESIDENT ---------- Mildred Jettner
FIRST VICE PRESIDENT ----- Helen Moore
SECOND VICE PRESIDENT -- Frieda Williams
RECORDING SECRETARY ---- Helen Borden
CORRESPONDING SEC'Y --- Myrtle Palmer
TREASURER ---------- Florence McMullin

PROGRAM COMMITTEE

Helen Borden Helen Edwards
Lucy Miller

FLOWER and GIFT COMMITTEE

Florence Daum Jane Ellis
Bunn Zigler

CHAIRMEN

BLIND GOODS ---------- Frieda Williams
CARDS ---------- Myrtle Palmer
FLOWER FUND ---------- Helen Moore
SCRAP BOOK ---------- Margaret Jones

SEPTEMBER 5, 1957 8:00 P. M.

Hostess ---------- Ruth Hauser
Roll Call ---------- A Summer Experience
Social Hour

SEPTEMBER 19, 1957 8:00 P. M.

Hostess ---------- Helen Edwards
Roll Call -- A Book I'd Like to Read and Why
Social Hour

OCTOBER 3, 1957 DINNER 7:00 P. M.

Hostess ---------- Thelma Margolis
Roll Call ---------- A Fashion Note
50th ANNIVERSARY PARTY
Husbands as guests
Committee: Myrtle Palmer, Helen Edwards
Ruth Hauser

OCTOBER 17, 1957 8:00 P. M.

Hostess ---------- Ivy Mueller
Roll Call ---------- A Favorite Poem
Educationel Film and Talk--Marguerite Watt

OCTOBER 31, 1957 8:00 P. M.

Hostess ---------- Lucy Miller
Roll Call ---------- Surprise Topics
(Arranged by the Committee)
Halloween Masquerade Party
Husbands as Guests

NOVEMBER 14, 1957 8:00 P. M.

Hostess ---------- Helen Hooton
Roll Call ----- How Shall We Use Our Club Christmas Dollars?

Social Service
Roll Call ---- What I'm Most Thankful For
Film and Civil Defense Talk by Walter Hughes

DECEMBER 5, 1957 8:00 P. M.

Hostess ---------- Eva Sharp
Roll Call ---- How Shall We Use Our Club Christmas Dollars?
Social Service

DECEMBER 19, 1957 DINNER 6:30 P. M.

Hostess ---------- Florence Daum
Husbands as Guests
Committee -------- Ivy Mueller, Jane Ellis, Bunn Zigler

JANUARY 2, 1958 8:00 P. M.

Hostess ---------- Florence McMullin
Roll Call --------- A New Year Resolution
Election of Officers
Social Hour

JANUARY 16, 1958 8:00 P. M.

Hostess ---------- Helen Borden
Roll Call -------- How I Met My Husband
Book Review ---------- Marguerite Proud

JANUARY 30, 1958 8:00 P. M.

Hostess ---------- Margaret Jones
Roll Call ---------- My Secret Ambition
Cards

FEBRUARY 13, 1958 8:00 P. M.

Hostess ---------- Bunn Zigler
Roll Call --------- My Favorite Valentine
Humorous Valentine Exchange

FEBRUARY 27, 1958 8:00 P. M.

Hostess ---------- Florence Bates
Roll Call --------- A Longfellow Quotation
Cards

MARCH 13, 1958 8:00 P. M.

Hostess ---------- Jane Ellis
Roll Call ---------- An Irish Joke
Social Service

MARCH 27, 1958 8:00 P. M.

Hostess ---------- Mildred Jettner
Roll Call ---------- Humor In The News
The News Room ---------- Ethylan Driscoll

APRIL 10, 1958 8:00 P. M.

Hostess _____ Frieda Williams

Roll Call _____ My Favorite Hat Was

Social Service

APRIL 24, 1958 8:00 P. M.

Hostess _____ Myrtle Palmer

Roll Call ____ A Spring House-Cleaning Hint

Trip to Alaska _____ Kathlyn Wade

Pictures of Alaska _____ Miss Ethel Bierly

MAY 8, 1958 8:00 P. M.

Hostess _____ Bertha Shank

Roll Call _____ An Embarrassing Moment

Cards

MAY 22, 1958 8:00 P. M.

Hostess _____ Helen Moore

Roll Call _____ A Gardening Hint

Plant Exchange

JUNE 5, 1958 8:00 P. M.

Hostess _____ India Green

(At Home of Helen Borden)

Roll Call __ A Salad or Ice Box Dessert Recipe

Program in Charge of India Green

SUNDAY, JUNE 22, 1958

Picnic Dinner at 12:30 P. M.

American Legion Club Home

Committee _____ Helen Moore, Bunn Zigler

Helen Borden

ACTIVE MEMBERS

FLORENCE BATES
HELEN BORDEN
FLORENCE DAUM
HELEN EDWARDS
JANE ELLIS
INDIA GREEN
HELEN HOOTON
RUTH HAUSER
MILDRED JETTNER
MARGARET JONES
THELMA MARGOLIS
FLORENCE McMULLIN
MAE MASSEY
LUCY MILLER
HELEN MOORE
IVY MUELLER
MYRTLE PALMER
BERTHA SHANK
EVA SHARP
ELIZABETH SMITH
FRIEDA WILLIAMS
BUNN ZIGLER

IN MEMORIAM

"From a sweet and noble life, there springs an influence which can never die, if it is the fragrance of an immortal soul."

Miss Charm Sutherland	-----	June 29, 1911
Mrs. Edna Bruch	-	March 12, 1933
Mrs. Alma Keller	-	January 2, 1934
Miss Nan Wade	-	September 23, 1937
Mrs. Mary Switzer	-	July 21, 1938
Miss Clara Woolman	-	June 28, 1940
Mrs. Mabel Dobbs	-	November 26, 1945
Mrs. Jennie McCauley	-	September 22, 1948
Mrs. Ethel Palmer	-	April 13, 1950
Mrs. Bess Smith	-	June 8, 1953
Mrs. Agnes Ordung	-	May 25, 1955
Mrs. Eleanor Miller	-	December 9, 1955
Mrs. Inez Mitchell	-	April 8, 1957

Lucy Miller 1960

DELTA CHAPTER

ΔΒΦ

NEW CARLISLE, INDIANA

1960 - 1961

Shang-Ra-Lea Family Counsel for
San-gra-Ralea 1st offenders
Pres. Project Lea Valley Cons Co near
Onward, Ind
8 Boys but enlarging for 16.

DELTA CHAPTER

DELTA BETA PHI

NEW CARLISLE, INDIANA

1960 - 1961

Organized 1907

CLUB COLORS - Pearl White and Yale Blue

PLEDGE TO THE FLAG

I pledge allegiance to the Flag of the United States of America, and to the Republic for which it stands; one Nation, under God, indivisible, with liberty and justice for all.

ORDER OF PROCEDURE

Call to Order
Collect
Roll Call
Reading of Minutes
Communications
Treasurer's Report
Unfinished Business
New Business
Flower Fund Collection
Adjournment
Program

CLUB COLLECT

Keep us, O God, from pettiness;

Let us be large in thought, in word, in deed;

Let us be done with fault-finding and leave off self-seeking.

May we put away all pretense and meet each other face to face, without self pity and without prejudice.

May we never be hasty in judgment and always generous.

Teach us to put into action our better impulses straightforward and unafraid.

Let us take time for all things; make us to grow calm, serene and gentle.

Grant that we may realize it is the little things that create differences; that in the big things of life we are as one.

And may we strive to touch and to know the great common human heart of us all and O, Lord God, let us forget not, to be kind.

Mary Stewart

PLEDGE TO THE FLAG

I pledge allegiance to the Flag of the United States of America, and to the Republic for which it stands; one Nation, under God, indivisible, with liberty and justice for all.

ORDER OF PROCEDURE

Call to Order
Collect
Roll Call
Reading of Minutes
Communications
Treasurer's Report
Unfinished Business
New Business
Flower Fund Collection
Adjournment
Program

CLUB COLLECT

Keep us, O God, from pettiness;

Let us be large in thought, in word, in deed;

Let us be done with fault-finding and leave off self-seeking.

May we put away all pretense and meet each other face to face, without self pity and without prejudice.

May we never be hasty in judgment and always generous.

Teach us to put into action our better impulses straightforward and unafraid.

Let us take time for all things; make us to grow calm, serene and gentle.

Grant that we may realize it is the little things that create differences; that in the big things of life we are as one.

And may we strive to touch and to know the great common human heart of us all and O, Lord God, let us forget not, to be kind.

Mary Stewart

OFFICERS

PRESIDENT ---------- Sue Murphy
FIRST VICE PRESIDENT ------ Jane Ellis
SECOND VICE PRESIDENT -- Helen Moore
SECRETARY ---------- Myrtle Palmer
ASSISTANT SECRETARY ---- Helen Borden
TREASURER ---------- Florence McMullin

PROGRAM COMMITTEE

The Officers

FLOWER and GIFT COMMITTEE

Margaret Jones Helen Borden
Florence Daum
BLIND GOODS ---------- Marjorie Olsen
SCRAP BOOK ---------- Lucy Miller

SEPTEMBER 8 1:00 P. M.

LUNCHEON and CARDS

Whitcomb — St. Joseph

SEPTEMBER 22 6:30 P. M.

Hostess ---------- Sue Murphy

Pot Luck Supper

Quotation: Don't keep staring up at your own halo; It makes a pain in the neck

Bring covered dish and table service

OCTOBER 6 8:00 P. M.

Recriprocity Night

Quotation: "My friends are like candles. Shining along my pathway of life"

Program ---- Rev. and Mrs. Richard Haley

Committee: -- -- Lucy Miller, Ivy Mueller Florence Daum, Margaret Jones

---

OCTOBER 20 8:00 P. M.

Hawaiian Party — Costume

Hostess ---------- Lucy Miller

Quotation: "We are only certain of today Yesterday is gone and tomorrow is coming"

Program: Pictures of IHawaii Muellers and Thomas's

NOVEMBER 3 8:00 P. M.

Hostess ---------- Margaret Jones

Quotation: "The reflection on a day well spent furnish us with joys more pleasing than ten thousand trumpets"

Program: Christmas Ideas Margaret Jones

NOVEMBER 17 8:00 P. M.

Hostess ---------- Jane Ellis

Quotation: "Leisure is an empty cup, It all depends what we put into it"

Response ---------- My leisure time ? ?

Social Hour

DECEMBER 1 8:00 P. M.

Hostess ---------- Helen Hooton

Quotation: I have lived to thank God, that all my prayers have not been answered

Response -------- My plans for Christmas

Book Review -----,---- Rev. Esther Miller

DECEMBER 15 6:30 P. M.

Christmas Party

Hostess ---------- Eva Sharp

Quotation "Hark the herald angels sing Glory to the New born King"

Roll Call ---------- Christmas Carols

Social Hour

Committee: Bunn Zigler, Mildred Jettner
Katherine Reed, Helen Hooton
Myrtle Palmer

JANUARY 5 8:00 P. M.

Hostess ---------- Milred Jettner

Quotation: "It is better to light one small candle, than to curse the darkness"

Roll Call ---------- Why Resolutions?

Program ----- Music ----- Garneett Shaw

JANUARY 19 8:00 P. M.

Hostess ---------- Ruth Hauser

Quotation "The only way to multiply Happiness, is to divide it"

Roll Call ---------- What is Happiness?

Letters from Jack — CARE

Social Hour

FEBRUARY 2 8:00 P. M.

Hostess ---------- Bunn Zigler

Quotation: "We are Christs witness as well as His advertisements"

Roll Call ---- If I had my life to live over

Program ---------- Marjorie Olsen

FEBRUARY 16 8:00 P. M.

Hostess ---------- Florence McMullin

Quotation ---- "A kind word is never lost" It keeps going and going, from one person to another, until it comes back to you"

Program ---------- Florence McMullin

MARCH 2 8:00 P. M.

Hostess ---------- Marjorie Olsen

Quotation "None is so perfect, that he may not at times, lend an ear to friendly advice"

Social Hour

MARCH 16 8:00 P. M.

Hostess ---------- Katherine Reed

Quotation "The Christian Home is the Masters workshop, where the processes of character molding are lovingly and faithfully carried on"

Roll Call - Memories of my childhood home

Program ---------- Helen Borden Mildred

Get a speaker in charge

APRIL 6 8:00 P. M.

Hostess ---------- Ivy Mueller

Quotation: "True art is a reverent invitation of God"

Roll Call ---------- A Painting

Program ---------- Lucy Miller

6:00

APRIL 20 8:00 P. M.

Hostess ---------- Myrtle Palmer

Quotation: "To cultivate a garden is to walk with God"

Roll Call ---------- Flower exchange

Program ---------- Sue Murphy

Pot Luck + men

Pot Luck + new

MAY 4 8:00 P. M.

Hostess ---------- Florence Daum

Quotation: "A traveler without observation is a bird without wings"

Roll Call ---- Where I would like to visit.

Program and Pictures -------- Lucy Miller + Pat

~~Helen Hooton, Sue Murphy, Eva Sharp Frieda Williams and others~~

MAY 18 8:00 P. M.

Hostess ---------- Helen Moore

Quotation: "As every thread of gold is valuable, So is every moment of time"

Social Hour

JUNE 1 8:00 P. M.

Hostesses -- Helen Borden and India Green

Quotation "Be courteous to all but intimate with few and let those few be well tried"

Roll Call ---------- Its news to me

Program ----------, India Green

JUNE 15 8:00 P. M.

Hostess ---------- Frieda Williams

Quotation: "Nonsense is to sense, as shade to light it heightens effect"

Roll Call ---------- People are funny

Social Hour

Leonards, LaPorte on Detroit St. 7:00 P.M
cards later at Olsens

JUNE 29 6:30 P. M.

Hostess on Trip gone (around the world) ---------- Helen Edwards

Picnic

Committee: Marjorie Olsen, Ruth Hauser Helen Moore, Jane Ellis, Elizabeth Smith

ACTIVE MEMBERS

1 HELEN BORDEN
2 FLORENCE DAUM
HELEN EDWARDS
4 JANE ELLIS
20 — INDIA GREEN
5 RUTH HAUSER
23 — HELEN HOOTON
6 MILDRED JETTNER
7 MARGARET JONES
22 — THELMA MARGOLIS
8 MAE MASSEY
9 FLORENCE McMULLIN
13 — LUCY MILLER
10 HELEN MOORE
11 IVY MUELLER
12 SUE MURPHY
14 MARJORIE OLSEN
15 MYRTLE PALMER
16 KATHERINE REED
17 EVA SHARP
21 — ELIZABETH SMITH
18 FRIEDA WILLIAMS
19 BUNN ZIGLER

IN MEMORIAM

"Twilight and evening star
And one clear call for me
And may there be no moaning at the bar
When I put out to sea."

Miss Charm Sutherland	-----	June 29, 1911
Mrs. Edna Bruch	-	March 12, 1933
Mrs. Alma Keller	-	January 2, 1934
Miss Nan Wade	-	September 23, 1937
Mrs. Mary Switzer	-	July 21, 1938
Miss Clara Woolman	-	June 28, 1940
Mrs. Mabel Dobbs	-	November 26, 1945
Mrs. Jennie McCauley	-	September 22, 1948
Mrs. Ethel Palmer	-	April 13, 1950
Mrs. Bess Smith	-	June 8, 1953
Mrs. Agnes Ordung	-	May 25, 1955
Mrs. Eleanor Miller	-	December 9, 1955
Mrs. Inez Mitchell	-	April 8, 1957

DELTA CHAPTER

ΔΒΦ

NEW CARLISLE, INDIANA

1959 - 1960

Six Are Invited By Delta Beta Phi

NEW CARLISLE — Candlelight initiation ceremonies for new members of Epsilon chapter, Delta Beta Phi sorority, were conducted Thursday night at the home of Mrs. Wallace Sacks, New Carlisle.

New members are Mrs. Dean Kempf, Mrs. Kenneth Sebasty, Mrs. Loyal Marker, Mrs. Ernest Laureys, Mrs. Vernon Laue and Mrs. Kenneth Kaufman.

Chapter officers, Mrs. Tom Lake, Mrs. Roger Walz, and Mrs. Clarence Winey conducted the rites and presented each new member with a pink rose.

It was announced that Mrs. David DeMarco, sponsored by the chapter, has been elected treasurer for the County Feedration of Clubs for the next two years. Plans were begun for a mother and daughter banquet in May at Olive Chapel. Gerald Feeney, South Bend attorney, spoke on the making of wills. The hostess served applesauce cake, punch and coffee.

Beta Sigma Phi Chapter Formed

NEW CARLISLE—Eta Omicron chapter of Beta Sigma Phi Sorority was organized here Wednesday night at a meeting with Mrs. Richard Tolmen. Mrs. James Falls, South Bend, chapter advisor, was present.

Mrs. Tom Clark was elected president; Mrs. Tolman, vice president; Mrs. John Gerecke, treasurer; Mrs. Jack Wagner, recording secretary, and Mrs. Harry Dudeck, corresponding secretary.

The group plans to meet on Tuesdays, twice a month. Formal pledge ceremonies will be held on April 27 at the Pick-Oliver hotel, South Bend.

Charles + Jean Bundy U.S.O.M.
Indiana Univ. Education Contract
c/o American Embassy
Bangkok, Thailand

DELTA CHAPTER

DELTA BETA PHI

NEW CARLISLE, INDIANA

1959 - 1960

Organized 1907

CLUB COLORS - Pearl White and Yale Blue

PLEDGE TO THE FLAG

I pledge allegiance to the Flag of the United States of America, and to the Republic for which it stands; one Nation, under God, indivisible, with liberty and justice for all.

ORDER OF PROCEDURE

Call to Order
Collect
Roll Call
Reading of Minutes
Communications
Treasurer's Report
Unfinished Business
New Business
Flower Fund Collection
Adjournment
Program

CLUB COLLECT

Keep us, O God, from pettiness;
Let us be large in thought, in word, in deed;
Let us be done with fault-finding and leave off self-seeking.
May we put away all pretense and meet each other face to face, without self pity and without prejudice.
May we never be hasty in judgment and always generous.
Teach us to put into action our better impulses straightforward and unafraid.
Let us take time for all things; make us to grow calm, serene and gentle.
Grant that we may realize it is the little things that create differences; that in the big things of life we are as one.
And may we strive to touch and to know the great common human heart of us all and O, Lord God, let us forget not, to be kind.

Mary Stewart

OFFICERS

PRESIDENT ---------- Marjorie Olsen
FIRST VICE PRESIDENT ----- Helen Moore
SECOND VICE PRESIDENT -- Frieda Williams
SECRETARY ---------- Myrtle Palmer
ASSISTANT SECRETARY ---- Helen Borden
TREASURER ---------- Florence McMullin

PROGRAM COMMITTEE

Florence Daum Margaret Jones

FLOWER and GIFT COMMITTEE

Bunn Zigler Jane Ellis
Katherine Reed
BLIND GOODS----------Ruth Hauser
SCRAP BOOK ---------- Lucy Miller

SEPTEMBER 10, 1959 1:00 P. M.

Luncheon

SEPTEMBER 24, 1959 8:00 P. M.

Hostess ---------- Helen Edwards
Quotation — "We don't grow old, but get old by not growing."
Program ---------- Social Hour

OCTOBER 8, 1959 8:00 P. M.

Hostess ---------- Lucy Miller
Roll Call — "A pleasant day I spent last summer."
Program ----- Pictures ----- Pat Murphy

OCTOBER 22, 1959 8:00 P. M.

Hostess ---------- Sue Murphy Era
Quotation — "Though we should be greatful for our good homes, there is no house like God's out-of doors."
Program

Mrs Mulford came with Borden
Mrs Carrie Beverly Brewer (Guy)

NOVEMBER 5, 1959 8:00 P. M.

Hostess ---------- Eva Sharp Sue M.
Roll Call ---------- Current Events
Program

NOVEMBER 19, 1959 8:00 P. M.

Hostess ---------- Helen Hooton
Roll Call ------- Thanksgiving Quotation
Program - Pennsylvania Dutch and Customs
Sue Murphy

DECEMBER 3, 1959 8:00 P. M.

Hostess ---------- Milred Jettner
Quotation — "The future has a way of repaying those who are patient with it."
Program

DECEMBER 17, 1959 6:30 P. M.

Hostess ---------- Marjorie Olsen
Christmas Party
Committee: Florence Daum, Margaret Jones

JANUARY 14, 1960 8:00 P. M.

Hostess ---------- Margaret Jones
Roll Call ---------- Chuckles
Election of Officers

JANUARY 28, 1960 8:00 P. M.

Hostess ---------- Florence McMullin
Quotation — "If you can't be generous when it is hard, you won't be when it is easy."
Program

FEBRUARY 11, 1960 8:00 P. M.

Hostess ---------- Ruth Hauser
Roll Call ---------- --Patriotic Quotation
Program ---------- Pictures

FEBRUARY 25, 1960 8:00 P. M.

Hostess ---------- Florence Bates
Quotation — "Thou who hast given so much to me, give one thing more, a thankful heart."
Program

MARCH 10, 1960 8:00 P. M.

Hostess ---------- Myrtle Palmer

Quotation — "It ain't the individual
Nor the army as a whole
But the everlasting team work
Of every bloomin' soul."

Program

APRIL 7, 1960 8:00 P. M.

Hostess ---------- ~~Katherine Reed~~ Bun

Roll Call ---------- Bible Quotation

Program

APRIL 21, 1960 8:00 P. M.

Hostess ---------- ~~Bunn Zigler~~ Katherine

Quotation — "A little nonsense now and then
is relished by the wisest men."

Program

MAY 5, 1960 8:00 P. M.

Hostess ---------- Jane Ellis

Roll Call ---------- A Memory

Program

MAY 19, 1960 8:00 P. M.

Hostess ---------- Helen Moore

Quotation — "Men make a camp
A swarm of bees a comb,
Birds make a nest
A woman makes a home."

Program

Bring Sunshine gift for Helen Rice

JUNE 2__ 1960 8:00 P. M.

Hostess ---------- Frieda Williams

Roll Call ---------- One Dish Meal

Program

JUNE 16, 1960 8:00 P. M.

Hostess ---------- India Green

Quotation ------- Miscellaneous quotations

Program

JUNE 30, 1960 6:30 P. M,

Club Picnic ---------- Florence Daum

Committee: Florence Bates, Marjorie Olsen
Mildred Jettner. Margaret Jones

ACTIVE MEMBERS

FLORENCE BATES
HELEN BORDEN
FLORENCE DAUM
HELEN EDWARDS
JANE ELLIS
INDIA GREEN
RUTH HAUSER
HELEN HOOTON
MILDRED JETTNER
MARGARET JONES
THELMA MARGOLIS
MAE MASSEY
FLORENCE McMULLIN
LUCY MILLER
HELEN MOORE
IVY MUELLER
MARJORIE OLSEN
SUE MURPHY
MYRTLE PALMER
KATHERINE REED
EVA SHARP
ELIZABETH SMITH
FRIEDA WILLIAMS
BUNN ZIGLER

IN MEMORIAM

"From a sweet and noble life there springs influence which can never die — it is the fragrance of an immortal soul."

Miss Charm Sutherland ---- June 29, 1911
Mrs. Edna Bruch - March 12, 1933
Mrs. Alma Keller - January 2, 1934
Miss Nan Wade - September 23, 1937
Mrs. Mary Switzer - July 21, 1938
Miss Clara Woolman - June 28, 1940
Mrs. Mabel Dobbs - November 26, 1945
Mrs. Jennie McCauley - September 22, 1948
Mrs. Ethel Palmer - April 13, 1950
Mrs. Bess Smith - June 8, 1953
Mrs. Agnes Ordung - May 25, 1955
Mrs. Eleanor Miller - December 9, 1955
Mrs. Inez Mitchell - April 8, 1957

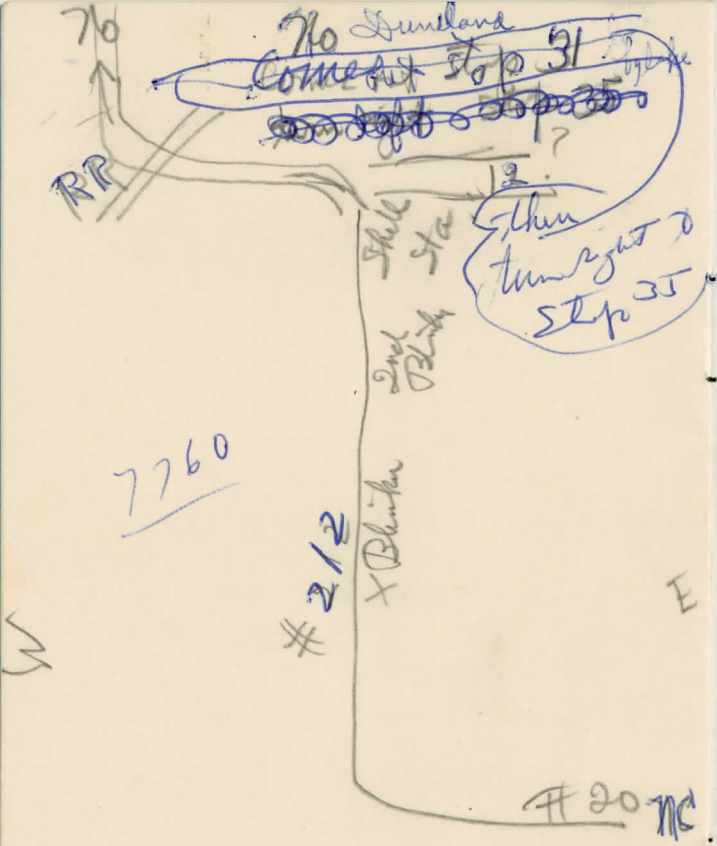

Then church past truck farm & go N. In & out & come out along lake to stop 31

So

Helen & Lon Moore
6th house on left.
7:00

Helen, Bun Mildred — Geo
Jane Mary He
Sue, Mary Lou

NEW CARLISLE WOMEN ELECT

The Tribune's Special Service.

NEW CARLISLE — Mrs. Jack Haycock, New Carlisle, was elected president of the Kappa Rho Chapter of the Delta Theta Tau sorority at a recent meeting at Mrs. Richard Schaub's home.

Other officers elected were Mrs. Robert Stotts, vice-president; Mrs. Donald Kane, corresponding secretary; Mrs. Norman Brasseur, recording secretary; Mrs. Richard Schaub, treasurer, and Mrs. Torrey Seyfried, historian. Mrs. Orlo Holaday reported on the recent hat show and card party. Proceeds will be used for a scholarship award to be presented in May.

Daughters Invited Into Membership

NEW CARLISLE — Daughters and daughters-in-law of past and present Carlisle Clover club members will be invited to become associate lifetime members, in order to perpetuate the club.

This group is the second oldest unfederated club in St. Joseph county. It was responsible for the start of the local library.

A tea at Community church here on Sept. 18 was planned for new members at a recent meeting at the home of Mrs. Royal VanKirk. Mrs. Mary Taylor, Mrs. Milo Cowham and Mrs. Robert Watt are the committee for the event.

Mrs. Irvin Kettring, president, announced that books recently presented to the library by the club were an autobiography of Harry Emerson Fosdick and "The Crown and the Cross," by Frank Slaughton. Mrs. Clara Evans was welcomed as a new member. Mr. and Mrs. George Thompson, South Bend, were guests.

New OES Officers Reveal Committees For 1960-61

NEW CARLISLE — Mr. and Mrs. Clinton Peterson, worthy patron and matron of the New Carlisle OES chapter, presided at their first meeting Tuesday evening at the Masonic hall.

The worthy matron announced the year's committees as follows: Mrs. Charles Walker, Frank Fisher and Mrs. Milliard Taylor, by-laws; Mrs. Kenneth Kaufman, Mrs. Robert Watt and Mrs. Leon DuBois, proficiency; Mrs. Walter Dodd, Mrs. Lloyd Powers and Mrs. George Cooper, education.

Also, Mrs. Marion Tuttle, Mrs. Lawrence Clark, Mrs. Edwin Marks, Mrs. Milo Cowham, Mrs. Harold Bisel, Mrs. Alice Aubert, Mrs. Harriet Austin, Earl Raabe, ways and means; Mrs. Carr Rodgers, Leroy Ketch, Mrs. Chester Jones, auditing; Mrs. Alice Porter, Mrs. Edward Steele, Mrs. Elinor Costello, Mrs. Nancy Taylor, social activities; Mrs. David DeMarco, Mrs. Richard Deer, Mrs. Fay Hooton, Mrs. Robert Amen, calling.

Also, Mrs. Roger Walz, Mrs. Medrith Snyder, Mrs. Geneva Degler, Mrs. W. P. Bailey, refreshments; Mrs. David Heeter, Mrs. Richard Paul, Mrs. Gloria Boyles, relief; Mrs. Chester Hope, Mrs. Homer Amen, Mrs. Arnold Miller, Jr., sick and visiting.

Plans were made for a public square and round dance, May 21, at the elementary school. The ways and means committee will be in charge of arrangements.

In the closing march of the new officers, a broken column was formed. They sang "Trust and Faith."

Hosts serving refreshments following the meeting were Mr. and Mrs. William Miller, Mrs. Edward Steele, Mrs. David Stickler, Mr. and Mrs. Milliard Taylor and Mrs. Theodore Zopf.

OFFICERS OF DELTA BETA PHI

1945 - 46

Pres.	Agnes Ordung
1st Vice Pres.	Marjorie Olsen
2nd " "	Eva Sharp
Sec.	Sue Murphy
Treas.	Margaret Eastman
Cor. Sec.	Helen Hooten

1946 - 47

Pres.	Marjorie Olsen
1st Vice Pres.	Eva Sharp
2nd " "	Sue Murphy
Sec.	Lucy Miller
Treas.	Bunn Zigler
Cor.Sec.	Ruth Hauser

1947 - 48

Pres.	Mildred Jettner
1st Vice Pres.	Sue Murphy
2nd " "	Eva Sharp
Sec.	Frieda Williams
Treas.	Bunn Zigler
Cor. Sec.	Ivy Mueller

* * * * * * * * * * * * *

(Continued on next page)

WORLD WAR NO. 1. WORK DONE BY DELTA BETA PHI

Mar.15,1918	Committee appointed for Red Cross Work:- India, to collect donated material and assemble finished garments. Ruth to do the buying; Gladys Massey to superintend cutting and making of garments;-Edna moved we get material from Red Cross and cut out garments; and let Ladies Aid Society of Methodist Church make them, as they had asked to help. Motion was seconded by Mrs. Harry Miller, and carried.
Mar.22,1918	All day meeting at Gladys Massey's; sewed for Red Cross making layettes for the Belgium Babies. India reported Red Cross will supply the material to make garments and that club money can be spent to purchase ready-made garments. Delta Beta Phi was asked to have charge of all work in this district.
Mar.29,1918	All day meeting at Hotel Hudson with Gladys Hollinghauser Time spent sewing. Eleven present.
Apr.13,1918	Club had Tag Day for Belgium Babies Relief; $95.02 was donated. India reported that with High School Girls and Christian Church Ladies assistance, eight layettes completed
May 1, 1918	Club met at Clara Evans. Ruth reported she had purchased 15 shirts at 50¢ each in South Bend.
May 8, 1918	Nine members met with Rose. Clara Evans appointed in Gladys Massey's place with dutty of cutting garments until Gladys is able to resume work. India reported Christian Ladies had hemmed 12 diapers; and Methodist Ladies made four dresses and three pair bootees.
May 17,1918	Red Cross Dance at Hudson Lake Casino given by Delta Beta Phi; and the $65.00 cleared given to Red Cross.
May 22, 1918	Bess Smith appointed to relieve India of her work. Sewing done to try and finish work started on garments.
June 14,1918	Club met with Marjorie and she donated 12 pairs of little stockings.
June 19,1918	Club gave Ice Cream Social in Bull Dog Park. Each member donated a cake and ice cream was purchased. $21.01 was cleared, for Red Cross..
June 10,1918	Guest Day at Alma Kellers; ten members and five guests; and numerous children present. Much work for the Belgian Babies was accomplished.

DELTA CHAPTER

Δ

B

Φ

NEW CARLISLE, IND.

1962 - 1963

DELTA CHAPTER

DELTA BETA PHI

NEW CARLISLE, IND.

1962 - 1963

Organized 1907

CLUB COLORS - Pearl White and Yale Blue

PLEDGE TO THE FLAG

I pledge allegiance to the Flag of the United States of America, and to the Republic for which it stands; one Nation, under God, indivisible, with liberty and justice for all.

ORDER OF PROCEDURE

Call to Order
Collect
Reading of Minutes
Communications
Treasurer's Report
Flower Fund Collection
Unfinished Business
New Business
Roll Call
Adjournment
Program

CLUB COLLECT

Keep us, oh God, from pettiness;
Let us be large in thought, in word, in deed.
Let us be done with fault-finding
And leave off self-seeking.
May we put away all pretense
And meet each other face to face,
Without self-pity and without prejudice.
May we never be hasty in judgment
And always generous.
Let us take time for all things;
Make us to grow calm, serene, gentle.
Teach us to put into action our better impulses,
Straightforward and unafraid.
Grant that we may realize it is
The little things that create differences,
That in the big things of life we are at one.
And may we strive to touch and to know
The great common human heart of us all,
And, oh Lord God, let us forget not
To be kind!

Mary Stewart

PRESIDENT'S PRAYER

Friendship is a chain of God . . . .
Shaped in God's all perfect mold . .
Each link a smile, a laugh, a tear . .
A grip of the hand, a word of cheer . .
Steadfast as the ages roll,
Binding closer soul to soul . .
No matter how far or heavy the load,
Sweet is the journey on Friendship road.

OFFICERS

PRESIDENT _____ Sue Murphy
FIRST VICE PRES. _____ Margaret Jones
SECOND VICE PRES. _____ Mildred Jettner
SECRETARY _____ Myrtle Palmer
TREASURER _____ Florence McMullin

PROGRAM COMMITTEE

Marjorie Olsen Ruth Hauser
Lucy Miller Frieda Williams
Bunn Zigler

FLOWER and GIFT COMMITTEE

Myrtle Palmer Ruth Hauser
Florence Daum

BLIND GOODS _____ Marjorie Olsen

SCRAP BOOK _____ Lucy Miller

Mark Hooton Passavant Hosp.
Room 509 -

SEPT. 6 7:00 P. M.

"We make a living by what we get —
We make a life by what we give."

Dinner at The Golden Door, New Buffalo
"The Wee Small Hours" at The Olsen's

Business ------ Plans for the new year and
Council report ------ Sue Murphy

SEPT. 20 8:00 P. M.

"When you educate a man you educate an
individual: When you educate a women
you educate a whole family."

Hostess ---------- Helen Edwards

Roll Call ----- A book I have recently read

Program --- Book Review -- Kathlyn Wade

OCT. 4 8:00 P. M.

Guests of Epsilon Chapter at Community
Church

OCT. 18 8:00 P. M.

"Life is a picture so paint it well."

Hostess ---------- Marjorie Olsen

Program -------- Mrs. Malcolm McArthur

NOV. 1 Thurs 8:00 P. M.

"Take responsibilities on your shoulders and
it will leave no room for chips."

Hostess ---------- Eva Sharp

Roll Call ---------- What is patriotism?

Round Table discussion

Leader ---------- Marjorie Olsen

Nov 18 William Dinneny Sunday - D.B.Phi invited

NOV. 15 8:00 P. M.

"The world is like a mirror, reflecting what
you do; and if your face is smiling
It smiles right back at you."

Hostess ---------- ~~Helen Hooton~~ Mary Jones

Social Hour

NOV. 29 8:00 P. M.

"The grand essentials to happiness in this
life are something to do, something to
love and something to hope for."

Hostess ---------- ~~Helen Borden~~

Roll Call - New Christmas ideas and samples

Social Hour Card Party Instead

DEC. 13 6:30 P. M.

Christmas Dinner

"Peace on Earth — Good Will to Men."

Hostess ---------- Ruth Hauser

Gift Exchange

Committee ---------- Kathryn Reed
Florence McMullin, Florence Daum

Tables and chairs --------- George Sharp
Walter Mueller

JAN. 3 8:00 P. M.

"If we have not peace within ourselves it is in vain to seek it from outward sources."

Hostess ---------- ~~Myrtle Palmer~~ Helen Borden

Appointment of nominating committee

Program --- Peace Corps discussion led by Florence Daum

JAN. 17 8:00 P. M.

'If you have friends you can endure anything'

Hostess ---------- ~~Margaret Jones~~ Myrtle Palmer

Election of officers

Program — Social Hour

JAN. 31 8:00 P. M.

"True religion shows its influence in every part of our conduct."

Hostess ---------- Bunn Zigler

Roll Call ---------- Women of the Bible

Program ---------- Marjorie Olsen

FEB. 14 8:00 P. M.

"You can preach a better sermon with your life than with your lips."

Hostess ---------- Florence McMullin

Roll Call ---------- Lenten Thoughts

Program ---------- Bunn Zigler

FEB. 28 8:00 P. M.

"A well-governed appetite is a great part of liberty."

Hostess ---------- Kathryn Reed

Roll Call ---------- New Recipes

Program ---- Gourmet Cooking ----
Mildred Jettner

MARCH 14 8:00 P. M.

"To know how to grow old is the master work of wisdom, and one of the most difficult chapters in the great art of living."

Hostess ---------- Florence Daum

Program -- Make favors for Haven Hubbard Home

MARCH 28 8:00 P. M.

"Recreation is not the highest kind of enjoyment, but in its time and place is quite as proper as prayer."

Hostess ---------- Ivy Mueller

Program — Social

APRIL 4 8:00 P. M.

"Music washes away from the soul the dust of every day life."

Hostess ---------- Mildred Jettner

Roll Call ---------- My favorite music

Program ---------- Music ------
Garnett Shaw and Susan Hunsberger

25

APRIL ~~18~~ 6:30 P. M.

"They are never alone who are accompanied by noble thoughts."

Hostess ---------- Lucy Miller

Salad Bar

Program -- Memories -- Slides and pictures

MAY 2 8:00 P. M.

"I seek not mine own will, but the will of the Father which hath sent me."

Hostess Sue Murphy

Roll Call ---------- Bring your own hobby

Program ---- Hobby Show ---- Mrs. Ryan

MAY 16 8:00 P. M.

"I will dwell in the house of the Lord forever"

Hostess ---------- Jane Ellis

Roll Call ---------- Travel tips

Program -- Highlights of your winter's trip

JUNE 6 8:00 P. M.

"The future has a way of repaying those who are patient with it."

Hostess ---------- Frieda Williams

Roll Call ---------- Garden Hints

Program ---------- Garden Exchange

JUNE 20 8:00 P. M.

"A little nonsense now and then is relished by the best of men."

Hostess ---------- Helen Moore

Roll Call ---------- Health Hints

Program — Social

ACTIVE MEMBERS

HELEN BORDEN
FLORENCE DAUM
HELEN EDWARDS
JANE ELLIS
INDIA GREEN
RUTH HAUSER
HELEN HOOTON
MILDRED JETTNER
MARGARET JONES
THELMA MARGOLIS
MAE MASSEY
FLORENCE McMULLIN
LUCY MILLER
HELEN MOORE
IVY MUELLER
SUE MURPHY
MARJORIE OLSEN
MYRTLE PALMER
KATHRYN REED
EVA SHARP
ELIZABETH SMITH
FRIEDA WILLIAMS
BUNN ZIGLER

IN MEMORIAM

"A thing as universal as death must surely be a blessing".

Miss Charm Sutherland - June 29, 1911
Mrs. Edna Bruch - March 12, 1933
Mrs. Alma Keller - January 2, 1934
Miss Nan Wade - September 23, 1937
Mrs. Mary Switzer - July 21, 1938
Miss Clara Woolman - June 28, 1940
Mrs. Mabel Dobbs - November 26, 1945
Mrs. Jennie McCauley - September 22, 1948
Mrs. Ethel Palmer - April 13, 1950
Mrs. Bess Smith - June 8, 1953
Mrs. Agnes Ordung - May 25, 1955
Mrs. Eleanor Miller - December 9, 1955
Mrs. Inez Mitchell - April 8, 1957
Mrs. Laura Massey Beckman - April 28, 1958
Mrs. Mary Danielson - February 13, 1961
Mrs. Katherine Woolman - May 8, 1961
Mrs. Alta Robbins Bogart - April 13, 1962

DELTA CHAPTER

Δ

B

Φ

NEW CARLISLE, IND.

1961 - 1962

DELTA CHAPTER

DELTA BETA PHI

NEW CARLISLE, IND.

1961 - 1962

Organized 1907

CLUB COLORS - Pearl White and Yale Blue

PLEDGE TO THE FLAG

I pledge allegiance to the Flag of the United States of America, and to the Republic for which it stands; one Nation, under God, indivisible, with liberty and justice for all.

ORDER OF PROCEDURE

Call to Order
Collect
Reading of Minutes
Communications
Treasurer's Report
Flower Fund Collection
Unfinished Business
New Business
Roll Call
Adjournment
Program

CLUB COLLECT

Keep us, O God, from pettiness;
Let us be large in thought, in word, in deed;
Let us be done with fault-finding and leave off self-seeking.

May we put away all pretense and meet each other face to face, without self pity and without prejudice.

May we never be hasty in judgment and always generous.

Teach us to put into action our better impulses straightforward and unafraid.

Let us take time for all things; make us to grow calm, serene and gentle.

Grant that we may realize it is the little things that create differences; that in the big things of life we are at one.

And may we strive to touch and to know the great common human heart of us all and O, Lord God, let us forget not, to be kind.

Mary Stewart

OFFICERS

PRESIDENT ---------- Sue Murphy

FIRST VICE PRES. --------- Margaret Jones

SECOND VICE PRES. ------ Mildred Jettner

SECRETARY ---------- Myrtle Palmer

TREASURER ---------- Florence McMullin

PROGRAM COMMITTEE

The Officers

FLOWER and GIFT COMMITTEE

Myrtle Palmer Ruth Hauser

Florence Daum

BLIND GOODS ---------- Marjorie Olsen

SCRAP BOOK ---------- Lucy Miller

SEPT. 7

"Happiness is one thing that does not go up in price during periods of inflation."

" Sip and Dip" ---------- 5:30 P. M.
with the officers at Murphys

Dine at Leonards ---------- 7:00 P. M.

SEPT. 21

"To be of use in the world is the only way to be happy".

Gourmet Dinner---------- 6:30 P. M.

Host and Hostess ---------- The Murphys

Roll Call ---- Recipe of your Gourmet Dish

Program ---------- Invisible Eating

Business --------- Plans for New Year and

Council Report ---------- Sue Murphy

OCT. 5 8:00 P. M.

"You can preach a better sermon with your life than with your lips".

Hostess ---------- Margaret Jones

Roll Call ---------- My prized possession

Program --------- Make Halloween Favors

OCT. 19 7:00 P. M.

"Those who bring sunshine to others, cannot keep it from themselves".

Hostess _____ Helen Borden

We visit Haven Hubbard Home

NOV. 2 8:00 P. M.

"Tho we travel the world over to find the beautiful, we must carry it with us, or we find it not".

Hostess _____ Lucy Miller

Program _____ Around the world with Helen Edwards

NOV. 16 8:00 P. M.

"With some people you spend an evening, with others you invest it".

Hostess _____ Helen Hooton

Roll Call _____ Civil Defense

Social Hour

NOV. 30 8:00 P. M

"The secret of life is not to do what one likes, but to try to like what one has to do".

Hostess _____ Marjorie Olsen

Program _____ Florence Daum

DEC. 14 6:30 P. M.

Our Christmas Dinner

"Merry Christmas to everyone
From our hearts a song should come
Rejoice for this Great Celebration
For we were given God's only Son".

Host and Hostess _____ The Sharp's

Roll Call and Gift Exchange

A Home made Gift for Christmas

Committee: Mildred Jettner; Bunn Zigler
Helen Borden; Jane Ellis

JAN. 4 8:00 P. M.

"The highest graces of music flows from the heart".

Hostess _____ Mildred Jettner

Program _____ Singing along with Garnet

Nominating Committee: Marjorie Olsen
Kathryn Reed; Florence Daum

JAN. 18 8:00 P. M.

"A friend is a present you give yourself".

Hostess _____ Bunn Zigler

Roll Call _____ Adult Literacy Leader — Mildred Jettner

Election of Officers

FEB. 1 8:00 P. M.

"No person can sow the seeds of indifference without reaping a bitter harvest".

Hostess _____ Ruth Hauser

Social Hour

FEB. 15 8:00 P. M.

"Your big chances are made up of a lot of little chances".

Hostess _____ Florence McMullin
Guest Speakers _____ Marguerite Watt
Lissa Brockway

MARCH 1 8:00 P. M.

"We live in the present, we dream of the future, but we learn eternal truths from the past".

Hostess _____ Kathryn Reed
Roll Call _____ Plans for Retirement
Program ___ Gerontology ___ Marjorie Olsen

MARCH 15 8:00 P. M.

"The most completely lost of all days is the one in which we have not laughed".

Hostess _____ Jane Ellis
Roll Call _____ Obscene Literature
Program _____ Elizabeth Wild

MARCH 29 8:00 P. M.

"While faith makes all things possible, it is love that makes all things easy".

Hostess _____ Florence Daum
Roll Call _____ Winter Memories
Also Convention Report
Social Hour

APRIL 12 8:00 P. M.

"The true work of Art is but a shadow of the Divine Perfection".

Hostess _____ Ivy Mueller
Roll Call _____ Bring an Art Treasure
Program _____ Lucy Miller

APRIL 26 6:30 P. M.

"Flowers are the sweetest thing God ever made and forgot to give a soul".

Host and Hostess _____ The Palmers
Roll Call _____ Flower Hints
Plant Exchange
Program _____ Frieda Williams
Social Hour

MAY 10 6:30 P. M.

Let every day be Mother's day,
Make roses grow along her way
And beauty everywhere".

Guest day - Our daughters & daughter in laws
Program _____ Guest Speaker
Table Comm.: Helen Hooton; Florence Daum
Ivy Mueller; Myrtle Palmer
Dinner Comm.: Kathryn Reed; Marjorie Olsen
Margaret Jones; Eva Sharp
Sue Murphy
Waiters _____ Our husbands

MAY 24

"He gets there too late who goes too fast".
Hostess _____ Frieda Williams
Social Hour

BAKE SALE MAY 26
Committee: Kathryn Reed; Marjorie Olsen
Ruth Hauser; Florence Daum
Sue Murphy

JUNE 7 8:00 P. M.

"Where there is room in the heart
There is room in the house".
Hostess _____ Helen Edwards
Roll Call ____ The most unforgetable person
I have met
Social Hour

JUNE 21 6:30 P. M.

Picnic _____ The Lon Moores
"I'm eating outdoors no matter where
With sky for a roof and grass for a chair
Its going away and being free
As a little white cloud or a bird or a bee
Its not having dishes to do when we're done
That makes picnics such fun".
Roll Call _____ Picnic Memories
Program ____ Plans for next Years President
Resume of last two years _____ Sue Murphy

ACTIVE MEMBERS

HELEN BORDEN
FLORENCE DAUM
HELEN EDWARDS
JANE ELLIS
INDIA GREEN
RUTH HAUSER
HELEN HOOTON
MILDRED JETTNER
MARGARET JONES
THELMA MARGOLIS
MAE MASSEY
FLORENCE McMULLIN
LUCY MILLER
HELEN MOORE
IVY MUELLER
SUE MURPHY
MARJORIE OLSEN
MYRTLE PALMER
KATHERINE REED
EVA SHARP
ELIZABETH SMITH
FRIEDA WILLIAMS
BUNN ZIGLER

IN MEMORIAM

"A thing as universal as death must surely be a blessing".

Miss Charm Sutherland ---- June 29, 1911

Mrs. Edna Bruch - March 12, 1933

Mrs. Alma Keller - January 2, 1934

Miss Nan Wade - September 23, 1937

Mrs. Mary Switzer - July 21, 1938

Miss Clara Woolman - June 28, 1940

Mrs. Mabel Dobbs - November 26, 1945

Mrs. Jennie McCauley - September 22, 1948

Mrs. Ethel Palmer - April 13, 1950

Mrs. Bess Smith - June 8, 1953

Mrs. Agnes Ordung - May 25, 1955

Mrs. Eleanor Miller - December 9, 1955

Mrs. Inez Mitchell - April 8, 1957

Mrs. Mary Danielson - February 13, 1961

Mrs. Katherine Woolman - May 8, 1961

Appoline
Shipman
Dr. L.
~~Mrs. Toledo~~
Tiger.
Warners.

5.63 Carl Rogers

1963
1964

DELTA CHAPTER
DELTA BETA PHI

NEW CARLISLE INDIANA

1963 — 1964

Δ B Φ

ORGANIZED 1907

CLUB COLORS—Pearl White and Yale Blue.

PLEDGE TO THE FLAG.

I pledge allegiance to the Flag of the United States of America, and to the Republic for which it stands; one Nation, under God, indivisible, with liberty and justice for all.

ORDER OF PROCEDURE

Call to Order
Collect
Reading of Minutes
Communications
Treasurer's Report
Flower Fund Collection
Unfinished Business
Roll Call
Adjournment
Program

CLUB COLLECT

Keep us, oh God, from pettiness;
Let us be large in thought, in word, in deed.
Let us be done with fault-finding
And leave off self-seeking.
May we put away all pretense
And meet each other face to face,
Without self-pity and without prejudice.
May we never be hasty in judgement
And always generous.
Let us take time for all things;
Make us to grow calm, serene, gentle.
Teach us to put into action our better impulses,
Straightforward and unafraid.
Grant that we may realize it is
The little things that create differences
That in the bit things of life we are at one.
And may we strive to touch and to know
The great common human heart of us all,
And, oh Lord God, let us forget not to be kind!

Mary Stewart

PRESIDENT'S PRAYER

Friendship is a chain of God . . . .
Shaped in God's all perfect mold . .
Each link a smile, a laugh, a tear .
A grip of the hand, a word of cheer
Steadfast as the ages roll,
Binding closer soul to soul . . . .
No matter how far or heavy the load
Sweet is the journey on Friendship
road.

OFFICERS

PRESIDENT — Sue Murphy
FIRST VICE PRES. — Kathryn Reed
SECOND VICE PRES. — Ivy Mueller
SECRETARY — Myrtle Palmer
TREASURER — Florence McMullin

PROGRAM COMMITTEE

Eva Sharp — Kathryn Reed
Florence Daum — Helen Borden

FLOWER AND GIFT COMMITTEE

Florence McMullin — Ruth Hauser
Freida Williams

BLIND GOODS — Helen Borden

SCRAP BOOK — Lucy Miller

SEPT. 5 7.00pm
"Cast out the scoffer and contention shall go out with him and quarrels and reproaches shall cease."
Dinner at Ritters -
Social Hour at the Murphys.

SEPT. 19
"All we send into the lives of others comes back into our own." -
Hostess: Marjorie Olsen
Program: Eva Sharp
Strengthen the Arm of Liberty.

OCT. 3
"Who ran to help me when I fell
And would some pretty story tell
Or kiss the place to make it well
My Mother."
BUFFET DINNER 6.30pm
for Mothers and Daughters at the Community Church
Hostesses: Delta Beta Phi
Co-Chairman Sue Murphy Kathryn Reed
Cttee: Lucy Miller Marjorie Jones

OCT. 17
Dinner and Tour at the Good Will Industry.

OCT. 31
"Leisure is an empty cup - it all depends what we put into it."
Hostess: Helen Borden
"My Trip" Florence McMullin

NOV. 14
"As every thread of gold is valuable so is every moment of time."
Hostess: Ruth Hauser
Book Review Kathlyn Wade

NOV. 28
"Do you talk and do, or do you only talk?"
Hostess: Myrtle Palmer
"How to be a good Listener" —
Mildred Jettner

DEC. 12
"Peace on earth - Goodwill to men"
Hostess: The Sharps
Christmas Party
Committee: Mildred Jettner
Bunn Zigler Marjorie Jones.

JAN. 9
"To be of use in the World is the only way to be happy."
Hostess: Marjorie Jones
Nominating Committee
Florence McMullin, Flo Daum,
Bunn Zigler.
Duties of Officers: Bunn Zigler

JAN. 23
Hostess: Bunn Zigler
Election of Officers
Discussion of the Constitution
Helen Borden

FEB. 6
"Existence becomes true life when it merges with the lives of others."
Hostess: Flo Daum
Subject to be announced

FEB. 20 "Who is my Brother?"
Hostess: Kathryn Reed
Panel on Brotherhood Myrtle Palmer

MARCH 5
"Indifference like hatred is one of the worst kinds of sin."
Hostess: Ivy Mueller
Subject: "The Bible" Kathryn Reed

MARCH 19
Those who wish to sing
Always find a song."
Hostess: Mildred Jettner
Program: Music

APRIL 2
"It is better to light one small candle than to curse the darkness".
Hostess: Florence McMullin
World Affairs Ruth Hauser

APRIL 16
"No matter how far or heavy the load
Sweet is the journey on Friendship road".
Hostess: Lucy Miller
Pot luck Dinner-Pictures and fun.

APRIL 30
"A traveler without observation is like a bird without wings".
Hostess: Jane Ellis
Home Life in Hawaii Helen Edwards

MAY 14
"You do not grow old - you become oold by not growing".
Hostess: Freida Williams
The Art of Staying Young Marj.Olsen

MAY 28
"Recreation is not the highest kind of recreation but in its time and place quite as proper as prayer".
Hostess: Helen Moore
Cards

JUNE 11th
"None is so perfect that he may not at times lend an ear to friendly advice".
Hostess Helen Edwards
Exchange Sale - Club Benefit

JUNE 28
Place and committee to be appointed.

ACTIVE MEMBERS

Helen Borden
Florence Daum
Helen Edwards
Jane Ellis
India Green
Ruth Hauser
Mildred Jettner
Margaret Jones
Thelma Margolis
Mae Massey
Florence McMullin
Lucy Miller
Helen Moore
Ivy Mueller
Sue Murphy
Marjorie Olsen
Myrtle Palmer
Kathryn Reed
Eva Sharp
Frieda Williams
Bunn Zigler

Mildred McMillen

IN MEMORIAM

"A thing as universal as death must surely be a blessing."

Miss Charm Sutherland	June	29	1911
Mrs. Edna Bruch	March	12	1933
Mrs. Alma Keller	January	2	1934
Miss Nan Wade	September	23	1937
Mrs. Mary Switzer	July	21	1938
Miss Clara Woolman	June	28	1940
Mrs. Mabel Dobbs	November	26	1945
Mrs. Jennie McCauley	Sept.	22	1948
Mrs. Ethel Palmer	April	13	1950
Mrs. Bess Smith	June	8	1953
Mrs. Agnes Ordung	May	25	1955
Mrs. Eleanor Miller	December	9	1955
Mrs. Inez Mitchell	April	8	1957
Mrs. Lauro Massey Beckman	April	28	1958
Mrs. Mary Danielson	February	13	1961
Mrs. Katherine Woolman	May	8	1961
Mrs. Alto Robbins Bogart	Apr.	13	1962
Mrs. Helen Hooton	May	15	1963

OFFICERS OF DELTA BETA PHI
DELTA CHAPTER

1948-1949

Pres.	Mildred Jettner
1st. Vice Pres.	Sue Murphy
2nd. Vice Pres.	Eva Sharp
Rec. Sec.	Freida Williams
Cor. Sec.	Ivy Mueller
Treas.	Bunn Zigler

1949-1950

Pres.	Sue Murphy
1st. Vice Pres.	Freida Williams
2nd. Vice Pres.	Eva Sharp
Rec. Sec.	Marjorie Olsen
Cor. Sec.	Ivy Mueller
Treas.	Bunn Zigler

1950-1951

Pres.	Sue Murphy
1st. Vice Pres.	Freida Williams
2nd. Vice Pres.	Eva Sharp
Rec. Sec.	Lucy Miller
Cor. Sec.	Florence Daum
Treas.	Katherine Woolman

1951-1952

Pres.	Florence Daum
1st. Vice Pres.	Freida Williams
2nd. Vice Pres.	Eva Sharp
Rec. Sec.	Lucy Miller
Cor. Sec.	Ivy Mueller
Treas.	Sue Murphy

1952-1953

Pres.	Florence Daum
1st. Vice Pres.	Freida Williams
2nd. Vice Pres.	Eva Sharp
Rec. Sec.	Lucy Miller
Cor. Sec.	Ivy Mueller
Treas.	Sue Murphy

1953-1954

Pres.	Lucy Miller
1st. Vice Pres.	Freida Williams
2nd. Vice Pres.	Ivy Mueller
Rec. Sec.	Eva Sharp
Cor. Sec.	Myrtle Palmer
Treas.	Florence McMullin

DELTA CHAPTER

ΔΒΦ

NEW CARLISLE, IND.

1964 - 1965

DELTA CHAPTER

DELTA BETA PHI

NEW CARLISLE, IND.

1964 - 1965

Organized 1907

CLUB COLORS - Pearl White and Yale Blue

PLEDGE TO THE FLAG

I pledge allegiance to the Flag of the United States of America, and to the Republic for which it stands; one Nation, under God, indivisible, with liberty and justice for all.

ORDER OF PROCEDURE

Call to Order
Collect
Reading of Minutes
Communications
Treasurer's Report
Flower Fund Collection
Unfinished Business
New Business
Roll Call
Adjournment
Program

CLUB COLLECT

Keep us, oh God, from pettiness;
Let us be large in thought, in word, in deed.
Let us be done with fault-finding
And leave off self-seeking.
May we put away all pretense
And meet each other face to face,
Without self-pity and without prejudice.
May we never be hasty in judgment
And always generous.
Teach us to put into action our better impulses,
Straightforward and unafraid.
Let us take time for all things;
Make us to grow calm, serene, gentle.
Grant that we may realize it is
The little things that create differences,
That in the big things of life we are at one.
And may we strive to touch and to know
The great common human heart of us all,
And, oh Lord God, let us forget not
To be kind!

Mary Stewart

PRESIDENT'S PRAYER

Friendship is a chain of God . . . .
Shaped in God's all perfect mold . .
Each link a smile, a laugh, a tear . .
A grip of the hand, a word of cheer . .
Steadfast as the ages roll,
Binding closer soul to soul . .
No matter how far or heavy the load,
Sweet is the journey on Friendship road

OFFICERS

PRESIDENT ---------- Kathryn Reed
FIRST VICE PRES. ------- Mildred Jettner
SECOND VICE PRES. ------ Florence Daum
SECRETARY ---------- Myrtle Palmer
TREASURER ---------- Florence McMullin

PROGRAM COMMITTEE

Mildred Jettner — Ruth Hauser
Sue Murphy — Bunn Johnson
Kathryn Reed

FLOWER and GIFT COMMITTEE

Florence McMullin — Helen Borden
Myrtle Palmer

BLIND GOODS ---------- Helen Moore
SCRAP BOOK ---------- Lucy Miller

NOMINATING COMMITTEE

Myrtle Palmer — Ivy Mueller
Margaret Jones

SEPT. 3 Home House S. Bend

Dinner at ~~Diamond Harbor~~, Diamond Lake

Committee: Sue Murphy, Ivy Mueller
Florence Daum

SEPT. 17

Life is a Picture so paint it well

Hostess _____ Ruth Hauser

Book Review _____ Mrs. Irene Reese

OCT. 1 Cauliflower & Cheese Sauce

Mother and Daughter Banquet

Committee: Eva Sharp, Mildred Jettner
Bunn Johnson, Myrtle Palmer

Table Decorations _____ Lucy Miller FTD.

Picture by _____ Betty Thomas

OCT. 15

A well governed appetite is a great part of Liberty.

Hostess _____ ~~Eva Sharp~~ Helen Edwards

Cake Decorating _____ Dorothy Hope

OCT. 29

The true work of Art is but a shadow of the divine perfection.

Hostess _____ ~~Sue Murphy~~ Helen E

Antique Glass _____ Naomi Smith
Greentown

NOV. 19

Hostess _____ Florence Daum

Thanksgiving Pot Luck Dinner

Collect Christmas dollars

DEC. 2

Card Party at School House

DEC. 10 Motel Town Tavern

Christmas Party _____ Eddie's Restaurant

Hostess _____ Lucy Miller

Committee: Margaret Jones, Helen Moore
Ruth Hauser

DEC. 31

New Years Party

Hostess _____ Kathryn Reed

Pot Luck Dinner

Committee: Mildred Jettner, Bunn Johnson
Ruth Hauser

JAN. 14

Those who bring sunshine to others,
cannot keep it from themselves.

Hostess _____ Margaret Jones

Nominating Committee _____ Myrtle Palmer
Ivy Mueller, Margaret Jones

JAN. 28 Ruth Hauser

While faith makes all things possible,
it is love that makes all things easy.

Hostess _____ Jane Ellis

~~Lenten Program _____ Mr. Johnson~~

Feb 11 Flo McMullen

FEB. 25

With some people you spend an evening,
with others you invest it.

Hostess _____ Helen Moore

Bridge

Mary Mildred + Ivy to Review Big Sam
appointed by Pres at Feb.
Ivy Myrtle Flo D. Appointed to call on
girls, by Pres

MARCH 11 Bun Johnson

Hostess _____ ~~Florence McMullin~~

~~Bridge~~ Speak at her House

MARCH 25

One can not be a friend without loving one

Hostess _____ Mildred Jettner

Book Review _____ Kathlyn Wade

APRIL 8

Life is a picture so paint it well

Hostess _____ Ivy Mueller

Pictures _____ Helen Edwards

APRIL 22

Hostess _____ Myrtle Palmer

Bridge

MAY 6 Sue

Hostess ---------- Frieda Williams

Recipes Exchange

MAY 20 Catherine R. Sue Murphy

Hostess ---------- ~~Helen Edwards~~

Bridge

JUNE 3 Margie Olsen

Hostess ---------- ~~Kathryn Reed~~

Sale Exchange

JUNE 17 Frieda W

Club Picnic

Place and committee to be appointed

ACTIVE MEMBERS

1 HELEN BORDEN
2 FLORENCE DAUM
3 HELEN EDWARDS
JANE ELLIS
INDIA GREEN
4 RUTH HAUSER
5 MILDRED JETTNER
6 BUNN JOHNSON
7 MARGARET JONES
THELMA MARGOLIS
8 MAE MASSEY
9 FLORENCE McMULLIN
10 LUCY MILLER
11 HELEN MOORE
12 IVY MUELLER
~~14~~ SUE MURPHY
13 MYRTLE PALMER
14 KATHRYN REED
~~15~~ EVA SHARP
FRIEDA WILLIAMS
16 Marge Olsen

IN MEMORIAM

"A thing as universal as death must surely be a blessing".

Mrs. Edna Bruch - March 12, 1933

Miss Charm Sutherland - June 29, 1911

Mrs. Alma Keller - January 2, 1934

Miss Nan Wade - September 23, 1937

Mrs. Mary Switzer - July 21, 1938

Miss Clara Woolman - June 28, 1940

Mrs. Mabel Dobbs - November 26, 1945

Mrs. Jennie McCauley - September 22, 1948

Mrs. Ethel Palmer - April 13, 1950

Mrs. Bess Smith - June 8, 1953

Mrs. Agnes Ordung - May 25, 1955

Mrs. Eleanor Miller - December 9, 1955

Mrs. Inez Mitchell - April 8, 1957

Mrs. Laura Massey Beckman - April 28, 1958

Mrs. Mary Danielson - February 13, 1961

Mrs. Katherine Woolman - May 8, 1961

Mrs. Alta Robbins Bogart - April 13, 1962

Mrs. Helen Hooton - May 15, 1963

ΔΒΦ

1965-1966

D E L T A B E T A P H I

Delta Chapter

1965-1966

Organized 1907
New Carlisle, Indiana

Club Colors
Pearl White and Yale Blue

PLEDGE TO THE FLAG

I pledge allegiance to the flag of the United States of America, and to the Republic for which it stands, one Nation under God, indivisible, with liberty and justice for all.

-o-

ORDER OF BUSINESS

Call to Order
Collect
Roll call
Reading of Minutes
Treasurer's Report
New Business
Flower Fund Collection
Adjournment
Program

CLUB COLLECT

Keep us, O God, from pettiness
let us be large in thought, in
word, in deed.
Let us be done with fault find-
ing and leave off self seeking.
May we put away all pretense
and meet each other face to
face, without self pity and
without prejudice.
May we never be hasty in judg-
ment and always generous.
Teach us to put into action our
better impulses, straightforward
and unafraid.
Let us take time for all things
make us grow calm, serene, gentle
Grant that we may realize it is
the little things that create
differences, that in the big
things of life we are at one.
And may we strive to touch and
to know the great common human
heart of us all, and, oh, Lord
God, let us forget not to be
Kind.

Mary Stewart

MEDITATION

Why do we worry, and why do
we fret, solving the prob-
lems which haven't come yet?
God has commanded"Dont care
for the day Live by my prom-
ise; I'll show you the way."
Today's work will be the best
we have done if we use the
hours he gives, one by one;
Not looking ahead for things
we can't see, But being for
him the best we can be.

-o-o-

This program is dedicated to
the State of Indiana in honor
of her 150th. anniversary.

O F F I C E R S

President	Kathryn Reed
Ist. V-P	Mildred Jettner
2nd. V-P	Florence Daum
Secretary	Bunn Johnson
Treasurer	Forence McMullin

-o-

PROGRAM COMMITTEE

Bunn Johnson
Ruth Hauser Mildred Jettner
Helen Moore Marjorie Olsen

FLOWER COMMITTEE

Margaret Jones
Ivy Mueller Sue Murphy--

SCRAP BOOK

Lucy Miller

September 9, 1965
Mildred Jettner

September 23,1965
Helen Edwards

October 7,1965
Ivy Mueller

October 21,1965
Sue Murphy

November 4,1965
Eva Sharp

November 18,1965
Helen Borden

December 2,1965
Florence McMullin
Book Review- Kitty Wade

December 16,1965
Lucy Miller
Christmas Party
Committee to be announced.

January 6,1966
Ruth Hauser
Slides - -Florence McMullin

January 20,1966
Margaret Jones

February 3,1966
Marjorie Olsen

February 17,1966
Bunn Johnson

March 3, 1966
Mildred Jettner

March 17,1966
Kathryn Reed

March 31,1966
Helen Moore

April 14,1966
Mildred MacMillan

April 28,1966
Myrtle Palmer

May 12,1966
Jane Ellis

May 26,1966
~~Florence Daum~~
Slides of Sam by Mary Clendenen Lucy Miller

June 9,1966
Frieda Williams
~~Sales Exchange~~
Cards

June 23,1966 Sue Murphy
to
be
announced!

ACTIVE MEMBERS

Helen Borden
Florence Daum
Helen Edwards
Jane Ellis
India Green
Ruth Hauser
Mildred Jettner
Bunn Johnson
Margaret Jones
Mae Massey
Mildred MacMillan
Florence McMullin
Lucy Miller
Helen Moore
Ivy Mueller
Sue Murphy
Marjorie Olsen
Myrtle Palmer
Kathryn Reed
Eva Sharp
Frieda Williams

-o-

I N M E M O R I A M

Charm Sutherland	June 29,1911
Edna Bruch	March 12,1933
Alma Keller	Jan.2,1934
Nan Wade	Sept.23,1937
Mary Switzer	July 21,1938
Clara Woolman	June 28,1940
Mabel Dobbs	Nov.26,1945
Jennie McCauley	Sept.22,1948
Ethel Palmer	April 13,1950
Bess Smith	June 8,1953
Agnes Ordung	May 25,1955
Eleanor Miller	Dec.9,1955
Inez Mitchell	April 8,1957
Laura Beckman	April 28,1958
Mary Danielson	Feb. 13,1961
Katherine Woolman	May 8,1961
Alta Bogart	April 13,1962
Helen Hooton	May 15,1963
19 Florence Bates	Oct. 1,1964

-o-

N O T E S

1954-1955

Pres.	Lucy Miller
1st. Vice Pres.	Freida Williams
2nd. Vice Pres.	Ivy Mueller
Rec. Sec.	Margaret Jones
Cor. Sec.	Myrtle Palmer
Treas.	Florence McMullin

1955-1956

Pres.	Lucy Miller
1st. Vice Pres.	Helen Moore
2nd. Vice Pres.	India Green
Rec. Sec.	Marjorie Olsen
Cor. Sec.	Myrtle Palmer
Treas.	Florence McMullin

1956-1957
50th Anniversary Year

Pres.	Lucy Miller
1st. Vice Pres.	Helen Moore
2nd. Vice Pres.	Freida Williams
Rec. Sec.	Marjorie Olsen
Cor. Sec.	Myrtle Palmer
Treas.	Florence McMullin

1957-1958
50th Anniversary Year

Pres.	Mildred Jettner
1st. Vice Pres.	Helen Moore
2nd. Vice Pres.	Freida Williams
Rec. Sec.	Helen Borden
Cor. Sec.	Myrtle Palmer
Treas.	Florence McMullin

1958-1959

Pres.	Mildred Jettner
1st. Vice Pres.	Helen Moore
2nd. Vice Pres.	Freida Williams
Rec. Sec.	Helen Borden
Cor. Sec.	Myrtle Palmer
Treas.	Florence McMullin

1959-1960

Pres.	Marjorie Olsen
1st. Vice Pres.	Helen Moore
2nd. Vice Pres.	Freida Williams
Rec. Sec.	Myrtle Palmer
Cor. Sec.	Helen Borden
Treas.	Florence McMullin

1960-1961

Pres.	Sue Murphy
1st.Vice Pres.	Jane Ellis
2nd. Vice Pres.	Helen Moore
Rec. Sec.	Myrtle Palmer
Cor. Sec.	Helen Borden
Treas.	Florence McMullin

1961-1962

Pres.	Sue Murphy
1st. Vice Pres.	Margaret Jones
2nd. Vice Pres.	Mildred Jettner
Sec.	Myrtle Palmer
Treas.	Florence McMullin

1962-1963

Pres.	Sue Murphy
1st. Vice Pres.	Margaret Jones
2nd. Vice Pres.	Mildred Jettner
Sec.	Myrtle Palmer
Treas.	Florence McMullin

1963-1964

Pres.	Sue Murphy
1st. Vice Pres.	Kathryn Reed
2nd. Vice Pres.	Ivy Mueller
Sec.	Myrtle Palmer
Treas.	Florence McMullin

1964-1965

Pres.	Kathryn Reed
1st. Vice Pres.	Mildred Jettner
2nd. Vice Pres.	Florence Daum
Sec.	Myrtle Palmer
Treas.	Florence McMullin

1965-1966

Pres.	Kathryn Reed
1st. Vice Pres.	Mildred Jettner
2nd. Vice Pres.	Florence Daum
Sec.	Bunn Johnson
Treas.	Florence McMullin

1966-1967
60th Anniversary Year

Pres.	Kathryn Reed
1st. Vice Pres.	Mildred Jettner
2nd. Vice Pres.	Margaret Jones
Sec.	Bunn Johnson
Treas.	Florence McMullin

PRESIDENTS

1907-1967

1.	Bunn Wykoff, Johnson	1907
2.	Edna Coleman, Bruch	1908-1909-1921-1930
3.	Rose Bleasdale, Wykoff	1914-1915-1931
4.	Charm Sutherland	1911
5.	Gladys Massey	1912-1913-1919
6.	Gladys Holling	1916
7.	India Green	1917-1926
8.	Bess Smith	1918-1920-1922-1933
9.	Alma Keller	1923
10.	Margaret Jones	1924-1942
11.	Mildred Jettner	1925-1947-1948-1957-1958
12.	Irene Smith	1927
13.	Freida Williams	1928
14.	Alice Garoutte	1929
15.	Helen Hooton	1932
16.	Prudence Davis	1934-1935
17.	Jane Ellis	1936-1937
18.	Ruth Hauser	1938-1939
19.	Dorothy Smith	1940-1941
20.	Helen Edwards	1943-1944
21.	Agnes Ordung	1945
22.	Marjorie Olsen	1946-1959
23.	Sue Murphy	1949-1950-1960-1961-1962-1963
24.	Florence Daum	1951-1952
25.	Lucy Miller	1953-1954-1956-1955
26.	Kathryn Reed	1964-1965-1966

* 26 Presidents in the past 59 years, 7 now deceased.
8 Served 1 year, 9 served 2 years, 2 served 3 years,
4 served 4 years, 1 served 5 years and 1 served 6 years.